1993 SCROLL

NORTHWESTERN COLLEGE

1993 SCROLL

NORTHWESTERN COLLEGE

3003 NORTH SNELLING AVENUE Δ ROSEVILLE, MINNESOTA

TABLE OF CONTENTS

Introduction 2
Graduates 17
Students 33
Fine Arts 53
Sports 65
Student Life 83
Organizations 97
Academics 111
Index 123

Only fear the Lord and serve Him in truth with all your heart; for consider what great things He has done for you.

I Samuel 12:24

VOLUME 66

READY... SET...

...SMILE!

That sweet lady wouldn't hurt a flea, but John Worden makes giving blood look very painful.

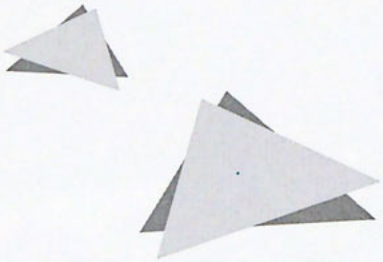

Student receptionist, Pam Rupp, finds time for a quick chat with Tina Kraus.

"See John, it didn't hurt!" Jason Harms gleefully smiles after his donation.

"I've got to get a second job just to pay for these lunches !" Kirk Westre impatiently waits for his food.

Luke Sonner transforms into a Bollé bleacher creature at the Homecoming football game.

With a fetish for soccer, Scott Gustafson never misses a sideline seat.

The courtyard gardens bloom in beautiful colors because of dedicated work of grounds crew, Jenna Synder and Carolyn Marty.

What would strangers think about Dan Muhr and Gerald Fenske's new fall ensemble? At least they take to heart that *"Knee is the Key"*.

Faith Hubert, taking advantage of the last fleeting summer days of '92, studies outside.

Gretchen Fluth convinces herself that she is proud to have a friend like Kris Mertens.

Darin Hunter and Blair Karges kick back and spend another eventful evening in the Eagle's Nest.

Suave Steve McKinney snuggles social-lite Stacy Bergman.

A picture is worth a thousand words. Yeah right! Couch potatoes Vince Hobley, Jean Christenson and Joelle Koland are doing squat.

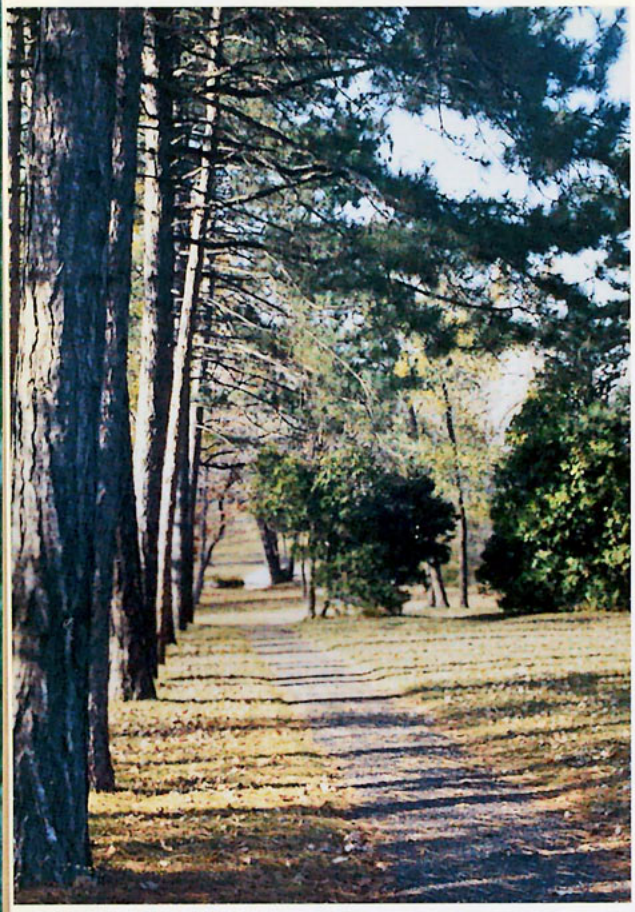

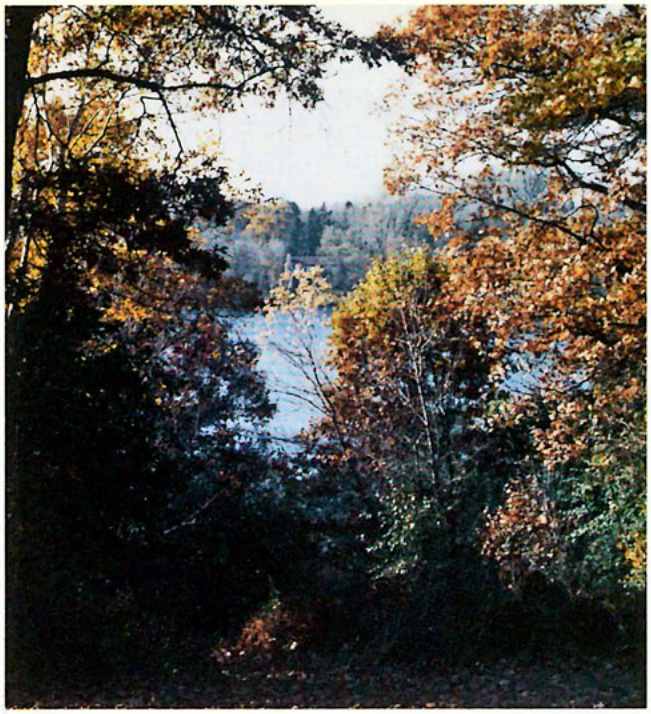

THE SUBTLE SIDE OF NORTHWESTERN

Northwestern College has a reputation for its beauty both in the architecture of the buildings and its surrounding area.

Oftentimes, the quiet beauty of nature on campus is overshadowed by the awesome architecture.

Consider it a privilege to attend a college with a beautiful natural setting.

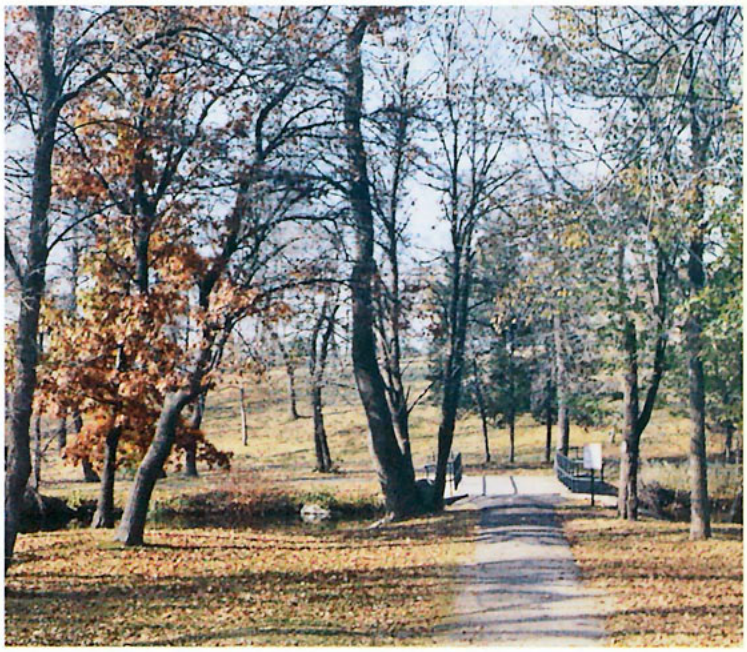

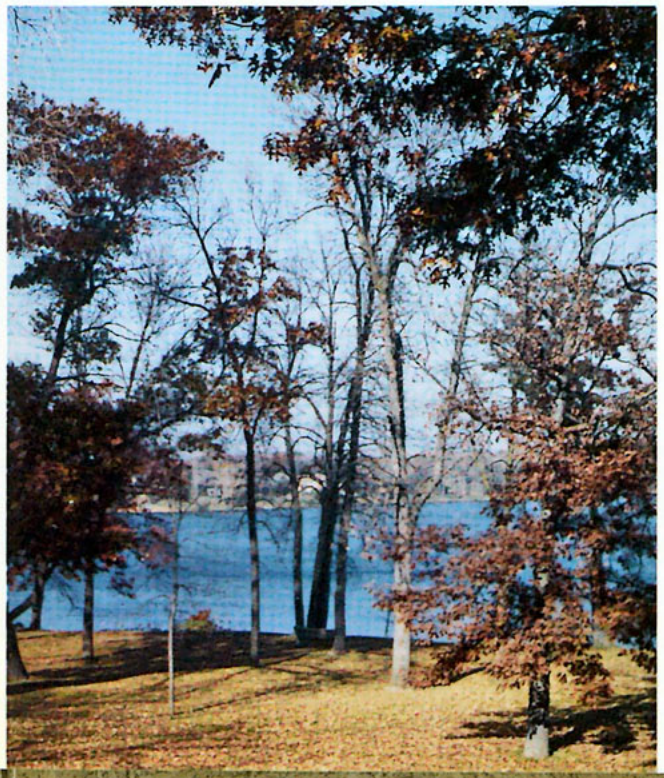

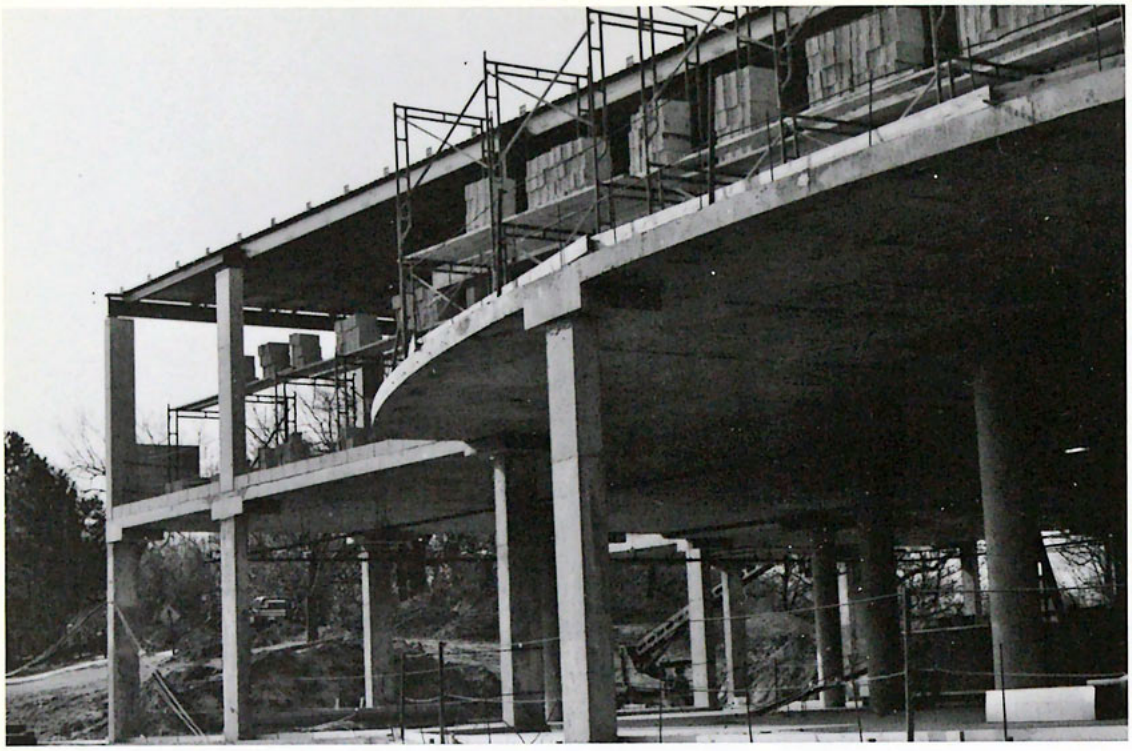

The Berntsen Resource Center opened up in January, 1993. The 36,000 square foot building doubled the size of the library and created a state-of-the-art center to facilitate the learning needs of Northwestern students and faculty for years to come.

The Resource Center is named in memory of Northwestern's fifth president, Dr. William B. Berntsen (1915-1990). Dr. Berntsen served as Dean of the Music Conservatory from 1945 to 1966. He was named president in 1966 and is credited with bringing Northwestern to this campus in 1970 from a downtown Minneapolis location.

Many people were skeptical of Berntsen's plans to rebuild the College. He served as president from 1966 to 1985 and as Chancellor until his death.

A man of God and great foresight, William B. Berntsen saw a vision, and in faith, built Northwestern College. In memory of him, two buildings on campus now bear his name, the student residence and now the resource center.

WHICH BRICK IS MINE?

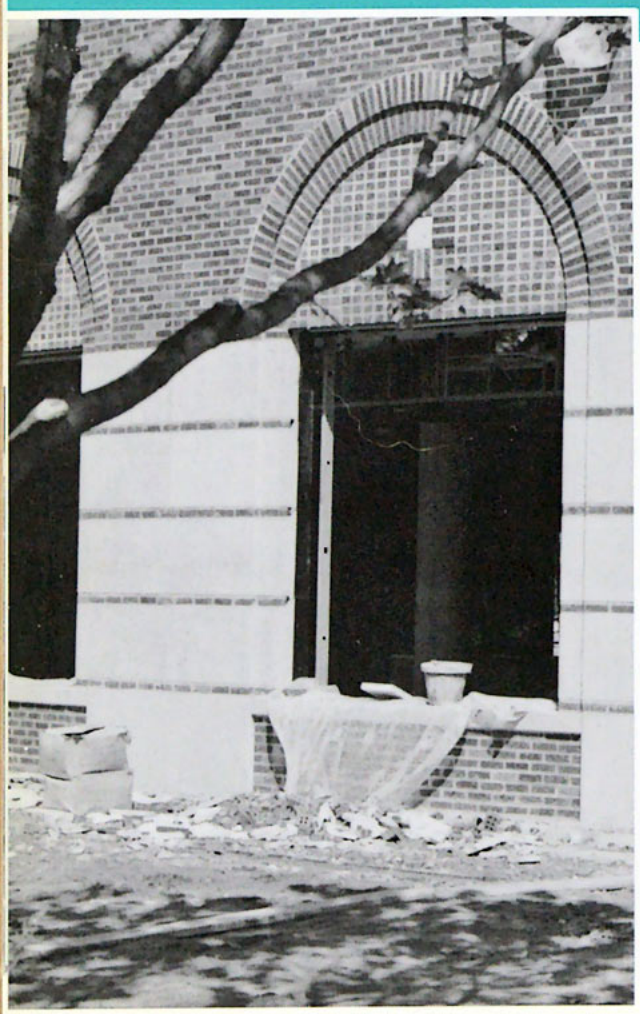

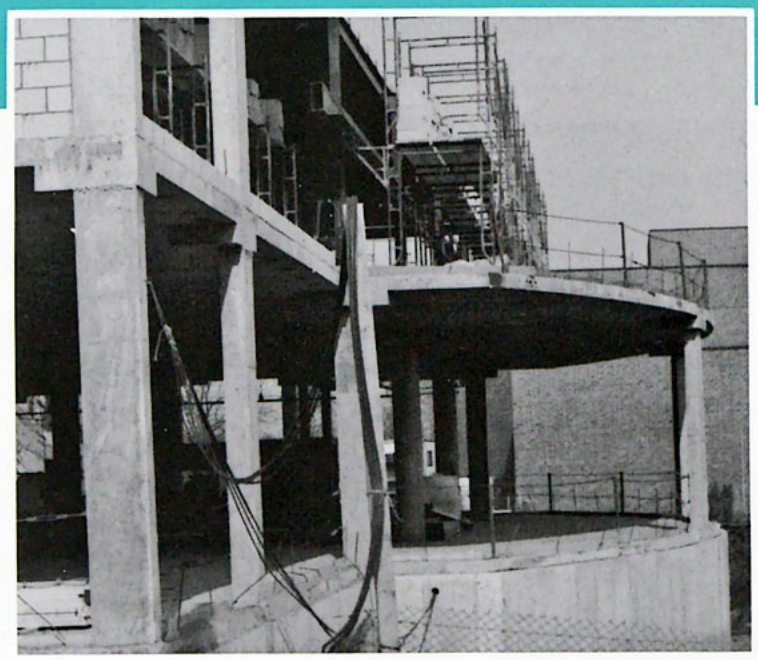

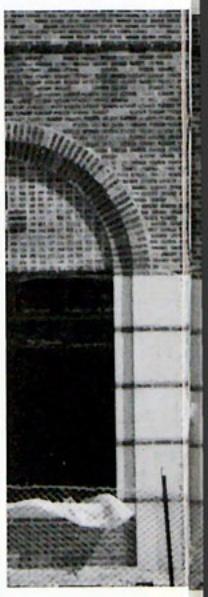

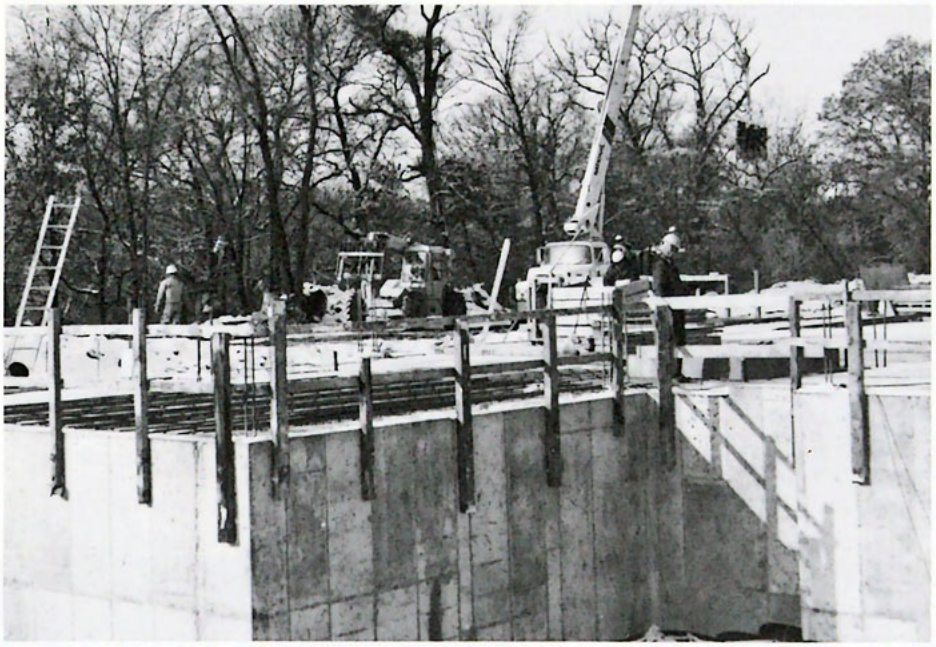

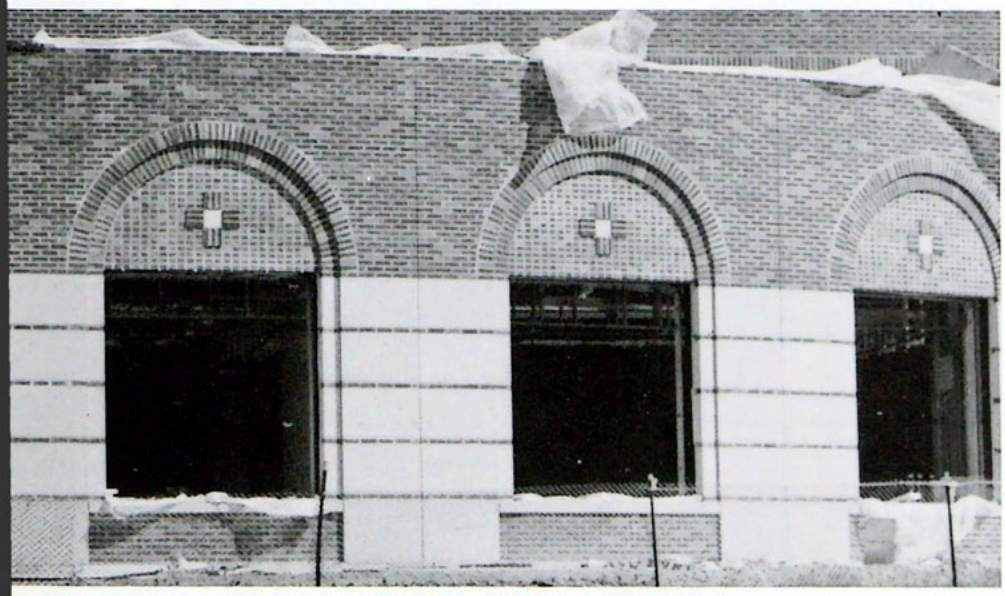

Northwestern College would not exist today if it was not for William B. Bernsten's dedication.

Peter Buckles

A $4 million dollar project.

Every year, 2500 new books are added to the current collection.

Students pledged in the "Buy a Brick Campaign" to help offset the cost of the new building.

HOMECOMING

Candidate Gretchen Bearth, escorted by Jeff Devens, lead the way down the aisle for Homecoming Chapel.

Student President John Worden takes the privilege of presenting Miss Northwestern, Amy Wentzel to the student body.

Miss Northwestern and her court, from left to right, Tammy Schwitters, Elissa Mehlhaff, Carolyn Marty, Amy Wentzel, Gretchen Bearth, and Tanya Senner.

Ready to impress are the escorts Eric Hiepel, Eugene Rogers, Ben King, Elwood Nelson, Jason Harms and Jeff Devens.

1991 and 1992 Miss Northwestern, Korissa Erbele and Amy Wentzel.

Enthusiasm and spirit abounded throughout Homecoming week. Beach Party Day kicked off the festivities. People clad in Hawaiian shirts and shades were seen casually roaming the hallways. Tuesday was Favorite Professor Day; Wednesday, Geek and Nerd Day; Thursday, Western Day; and Friday finished the week with Gold and Purple Day.

The Pepfest was highlighted by Phil Diers (lower left corner) swallowing a record thirty-five goldfish and cheerleader Abigail Clarke gulping eight. More Pepfest spirit followed with hilarious skits performed by the sports teams.

The Winans and Jason and the G-Men rocked the campus Friday night with their soulful music.

Saturday started with a huge pancake breakfast in the Blue Room. A football game against Dr. Martin Luther College proved the Northwestern strength with a score of 16-0. The soccer game was a tough match and North Central Bible College was beaten by the Eagles, 1-0. The day ended with a banquet which included free limousine service from the Student Center to Nazareth Hall.

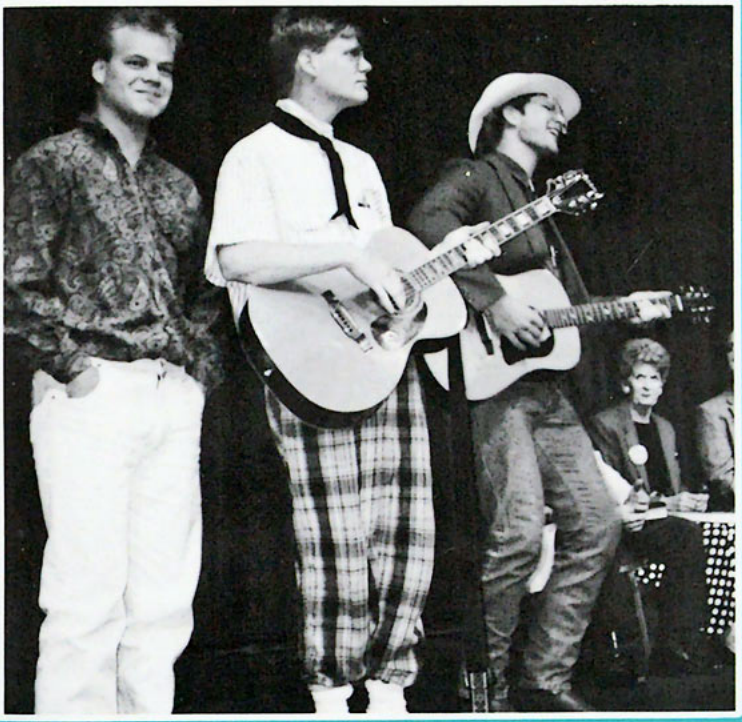

HOMECOMING 1992

A flustered Cornelius Hackl makes introductions with Mrs. Malloy in her Hat Shop.

On her way to work, Minnie Fay spreads the news of the engagement of Mrs. Malloy to the wealthy Mr. Vandergelder.

Cornelius and Barnaby yearn to see New York.

Horace Vandergelder has little time to waste for he is an important man of Yonkers, New York.

Townspeople out and about "... wearing their Sunday best".

The Northwestern College
Drama Department
presents

HELLO DOLLY

Mrs. Dolly Gallagher Levi always has time for a little encouragment and song.

Vandergelder is encouraged by friends to find the wife of every man's dreams . . . the one that will do the work of ten men and even shod the horses.

Mrs. Dolly Levi could never be considered a meddler in other people's affairs; just a woman with a heart of gold, wanting to make everyone happy and *married!*

The stunning Dolly enters into the Harmonica Gardens Restaurant, halting all conversations.

The townspeople gather to sing and dance their way through the night.

WHAT'S ALL THE FUSS ABOUT?

The Mega Mall has arrived and it opened its doors to the curious shopping public. At every entrance, maps of the entire mall are available to guide people to various locations. There are eight hundred stores to browse thru, great adventures that await you at Knott's Camp Snoopy, and Lego Land challenge the imagination.

At a store filled with stuffed animals galore, Tony Saputo and Kristina Grothen find them irresistible.

Airplane charters from Japan to Minneapolis make it possible for the other side of the world to see the Mall of America. Souvenirs are available at every corner of the mall, including t-shirts like this to prove you were a "Mega" shopper!

The directory is a popular attraction in the mall. There is always a crowd trying to figure out how to find their favorite store.

JUST THE FACTS, MA'AM

Over 8,900 employees (80% were lured away from other metro stores).
54 public restrooms
35,000 plants
13,000 parking spaces
30,000 light fixtures
44 escalators
60 Automatic Teller Machines

Knott's Camp Snoopy has 23 rides and attractions, 3 entertainment theaters and 14 food stops.
6 acres of skylights
3 miles of hallways
90 mall security officers
97 manned cameras in the parking ramps.

THE FIRST DAY

Opening day attendance: 150,000. Record attendance for opening day at the Minnesoat State Fair: 87,414.

Number of children who made handprints in the fresh cement outside Macy's: 750.

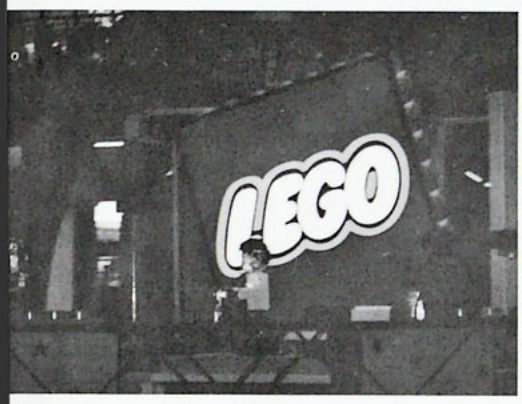

Lego Land provides a creative outlet for kids of all ages.

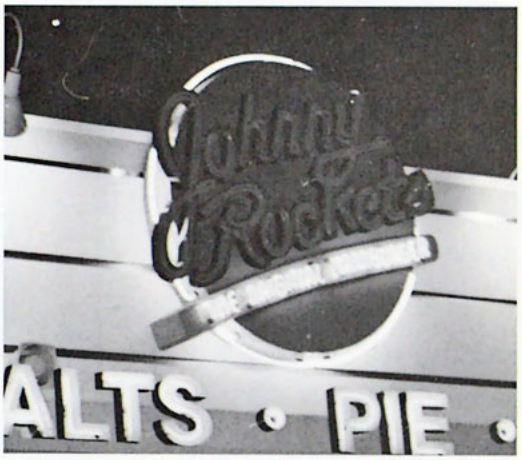

Johnny Rocket boasts of being the home of the "original hamburger". By the time you have survived the line, you'll have an appetite.

IT'S A MEGA-STROCITY OF A MALL!

Mega shoppers Jenni Starz, Debbie Giovenco, Tanner Anderson, Carolyn Marty, and Melody Junker have reached the point of no return . . . they are all experiencing the dilemma of being "Malled" over.

FRIENDLY FACES . . . FUN PLACES!

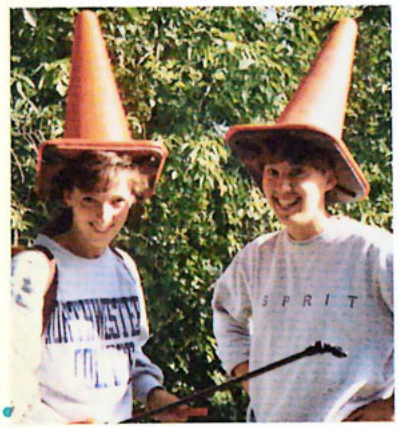

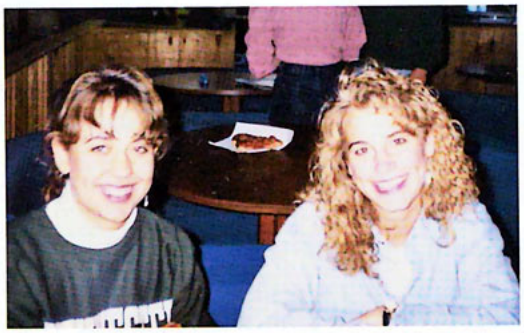

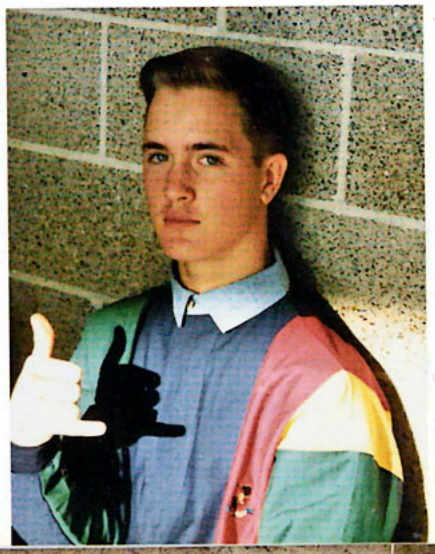

GRADUATES

David Anderson
B.S. Sport Studies

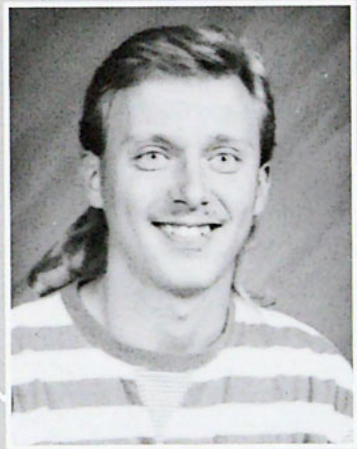

Rodney Anderson
B.S. Youth Ministries
B.S. Pre-Seminary/Soc. Science

Tricia Anderson
A.S.V.B. Secretarial

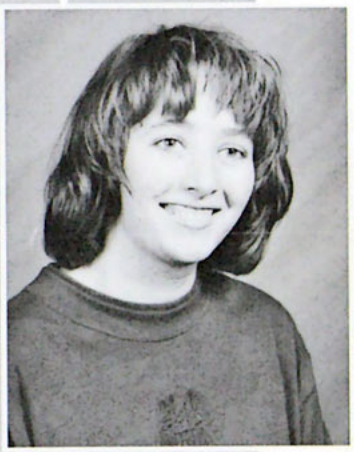

Cynthia Backlund
B.S. Psychology

Suellen Barnes
B.S. Psychology

Gretchen Bearth
B.A. Cross Cultural Ministries
B.A. Secretarial

Karen Bebeau
B.S. Accounting

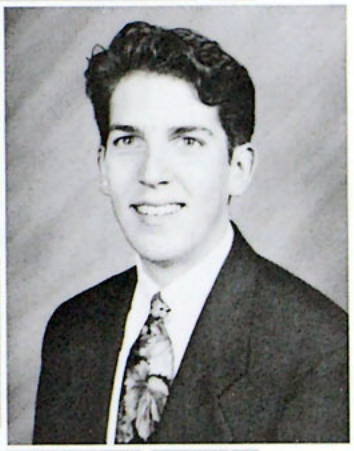

Timothy Becker
B.A. Graphic Design

GRADUATES

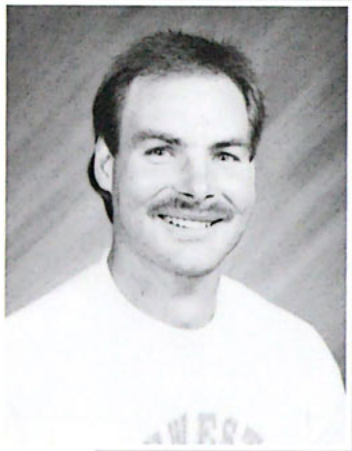

David Bennett
B.S. Youth Ministries
B.S. Pre-Seminary/Soc. Science

Jeffrey Bennington
B.S. Marketing

Darlene Bloom
B.S. Human Resources
B.S. Music

Susan Bly
B.S. Broadcasting

Annie Boley
B.S. General Business

David Bostrom
B.S. Christian Education

Paula Bounds
B.A. Music Education

Amy Brown
B.S. Broadcasting

Bonnie Brown
B.S. Sports Studies

Karma Brown
B.S. Elementary Education

Sheryl Brown
B.A. Christian Education

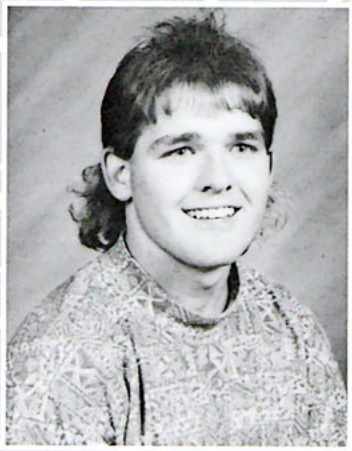

Patrick Burch
B.S. Physical Education

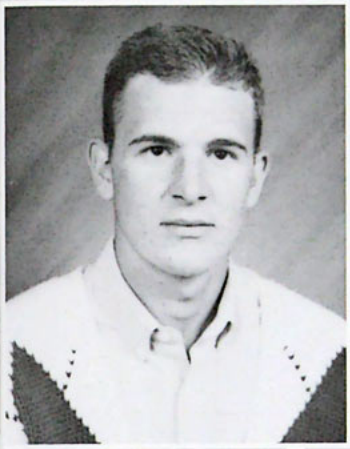

Seth Burchill
B.S. Marketing

Linda Burgess
B.A. Communication

Patrick Byrne
B.A. Communication

Matthew Christensen
B.A. Graphic Design
B.S. Marketing

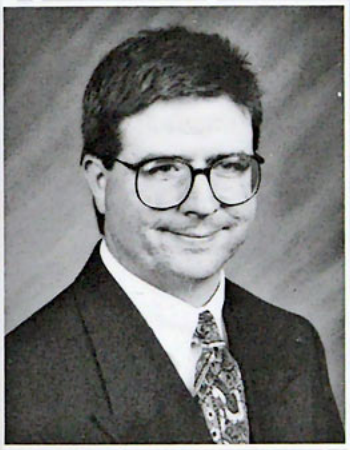

Charles Cimijotti
B.A. Music Education

Wendy Cobbett
B.A. English Education

Jennifer Colgan
B.S. Elementary Education

Melissa Cords
B.S. Elementary Education

Lisa Dahline
A.S.V.B. Secretarial

Timothy Dale
B.S. Broadcasting

Joni Danielson
B.S. Graphic Design

Lori Ann Darsie
B.S. Christian Education

GRADUATES

Tamara Deedrick
B.A. Communication

Jeffrey Devens
B.A. Psychology
B.A. Music

Michelle DeWilde
B.S. Psychology

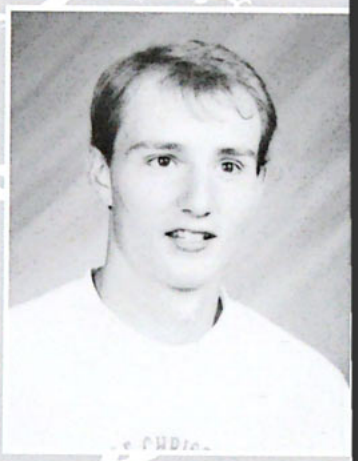

Brandt Dick
B.S. Math Education

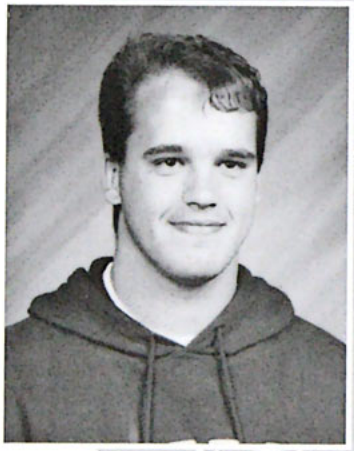

Chad Dill
B.S. Management
B.S. Humanities

Sheila Dorn
B.A. Communication

Allison Dummer
B.S. Management

Anne Edstrom
B.A. English Education

Jeffrey Egge
B.S. General Business

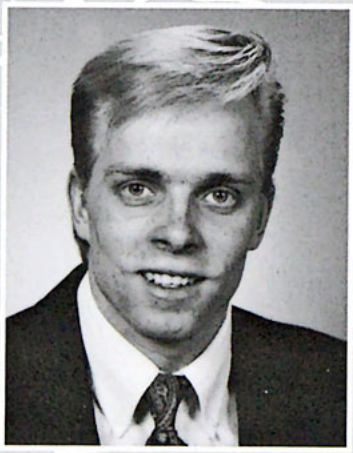

Jeffrey Elliott
B.A. Communication

Rebecca Engelby
B.S. Psychology

Gerald Fenske
B.S. Management

Robin Folsland
B.S. Christian Education

Janelle Forster
B.A. Social Science

Wendy Forster
B.S. Elementary Education

Tracy Fredlund
B.S. Elementary Education

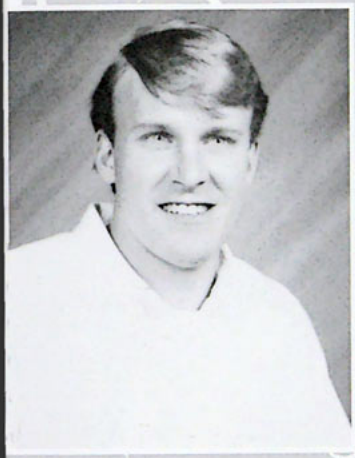

Troy Freeberg
B.S. Management
B.S. Sports Medicine

Lynn Friedrich
B.S. Psychology

Joel Fries
B.A. Graphic Design
B.A. Journalism

Ruth Fries
B.S. Math Education

Wendy Gabriel
B.A. Communication

Aleece Gamache
B.S. Elementary Education

Angella Gibson
B.A. Communication

Jody Gemmill
B.A. Social Science

GRADUATES

Lisa Gilbert
B.S. Marketing

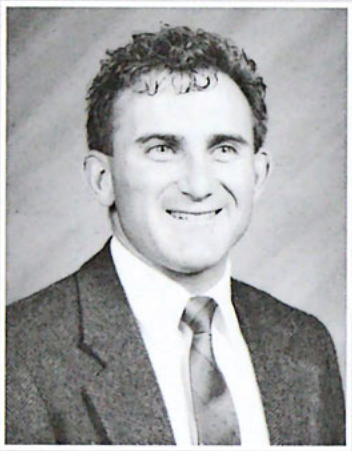

Ted Glover
B.S. Physical Education

Marsha Gran
B.A. Communication

Jayann Grindeland
B.S. Elementary Education

De Ann Groen
B.S. Elementary Education

Kristina Grothen
B.S. Office Administration

Anthony Grover
B.A. Pastoral Studies

Karen Gutowski
B.A. Music Education

Wendy Haack
B.S. Graphic Design

Christine Hagfors
B.A. English

Joni Haglin
B.S. Elementary Education

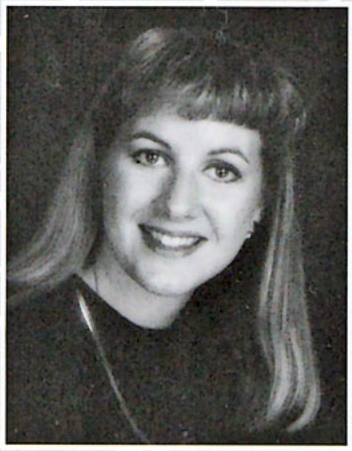

Christine Hallgren
B.A. Communication

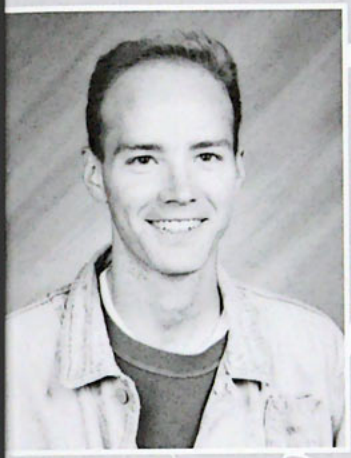

Mark Hansen
B.S. Sports Studies

Shelley Hansen
B.S. English Education

Jessica Hart
B.S. Office Administration

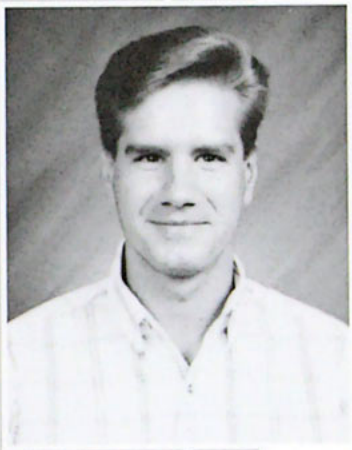

Scott Hendrickson
B.S. Graphic Design

Deanna Hiebl
B.A. Communication

Kristen Hintz
B.S. Sports Medicine

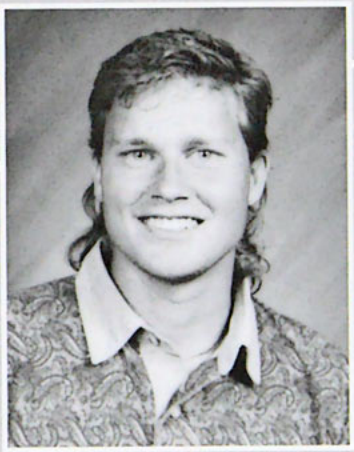

Matthew Hoagberg
B.S. Psychology

Jackie Holwell
B.A. Communication

Kari Hosmer
B.S. Sports Medicine

Heather Howse
B.S. Accounting

Erica Hubert
B.S. English Education

Rebecca Huerta
B.A. Graphic Design

GRADUATES

Andrea Jacobson
B.S. Elementary Education

Terri Jacobson
B.A. Graphic Design
Pre-professional Art Education

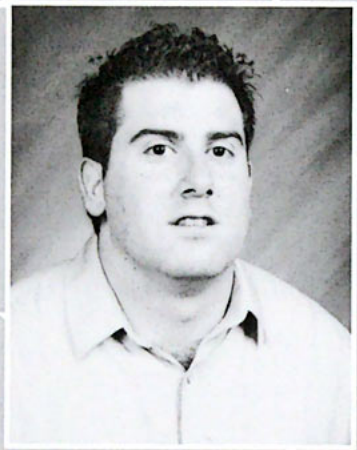

Salvatore Jeppi
B.S. Marketing

Kristine Johnson
B.S. Elementary Education

Martina Johnson
B.S. Elementary Education

Timothy Johnson
B.S. Youth Ministries

Korissa Erbele Kirkwold
B.A. Music

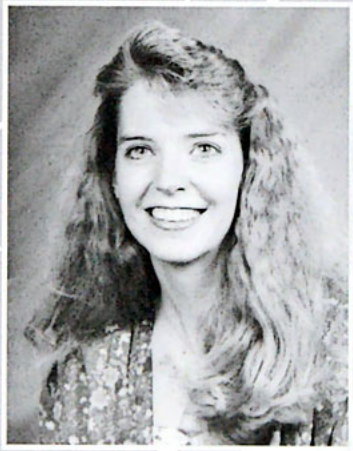

Kristen Knopp
B.S. Human Resources

Connie Koehn
B.S. Office Administration

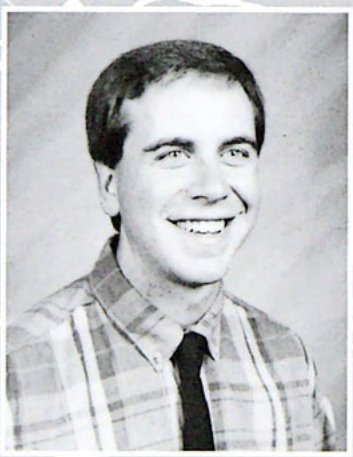

Steven Kollman
B.S. Elementary Education

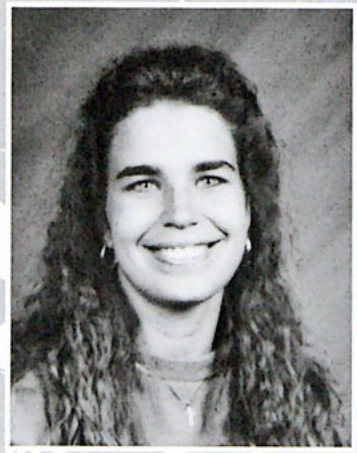

Shelley Kuntz Komoszewski
B.A. Communication

Rachel Krahn
B.S. Psychology

Shauna Kremer
B.S. Sports Studies

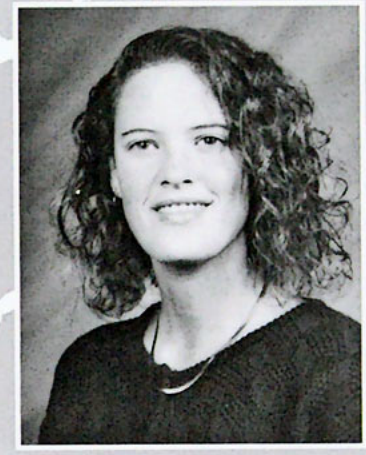

Jamie Kruger
B.S. Social Science

Vergene Kruse
B.S. Elementary Education

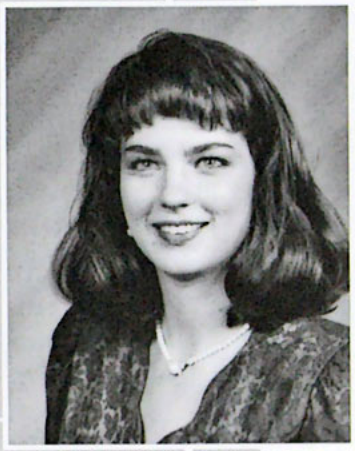

Amy Kuns
B.A. Broadcasting

Corie Larson
B.S. English Education

Amy Lau
B.S. Physical Education

Melinda Lauer
B.S. Youth Ministries

Jackie Lee
B.S. Graphic Design

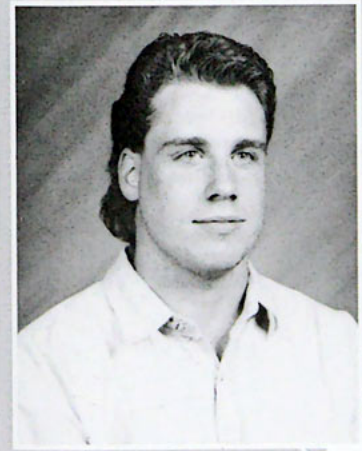

Justin Lefto
B.S. Youth Ministries
B.S. Christian Education

Anne Leonard
B.S. Elementary Education

Lisa Lindaman
B.S. Marketing

Sara Lindsey
B.S. Cross Cultural Ministries

GRADUATES

Kara Linn
B.A. Accounting

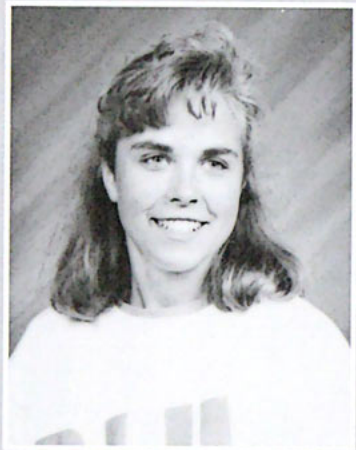

Lisa Litynski
B.A. Psychology

Amy Loeschen
B.S. Elementary Education

Mary Lofstedt
B.A. Communication

Elizabeth Lundin
B.S. Music Education

John Matson
B.A. Christian Education

Laura Mattson
A.S.V.B. Secretarial

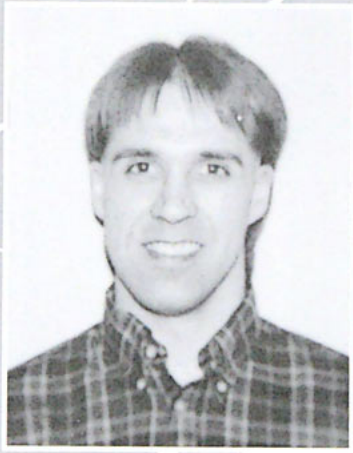

Jerry Maurer
A.S.V.B. Broadcasting

Marjorie Meyer
B.S. Elementary Education

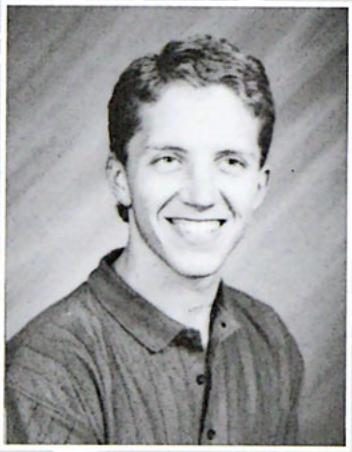

Shawn Minks
B.S. Elementary Education

Carrie Molendorp
B.S. Elementary Education

Nathan Monseth
B.S. Elementary Education

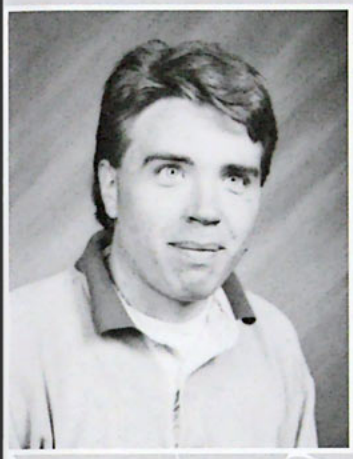

Todd Morrison
B.S. Psychology

Kara Morrison
B.A. Elementary Education

Lynne Munter
B.A. Biblical Studies

Kristin Nass
B.S. Management

Bethany Nelson
B.S. Management

Deanna Nelson
B.A. Social Science

Rebecca Nelson
A.S.V.B. Business

Jennie Nerem
A.A.S. Graphic Design

Lauren Newcombe
B.A. English

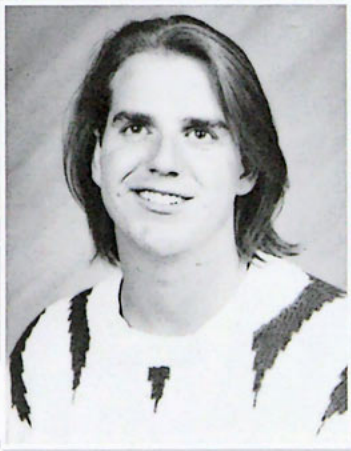

Jeremy Norland
B.S. Social Science

Barbara Olson
B.A. English

Darren Olson
B.S. Finance
B.S. Coaching Certificate

GRADUATES

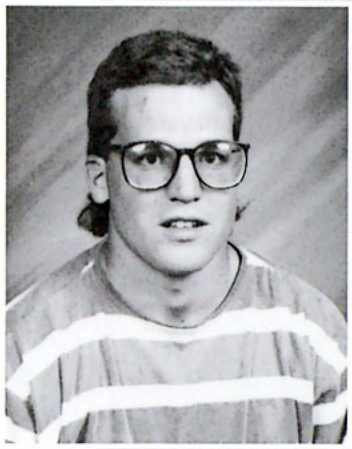

Dean Olson
B.S. Math Education

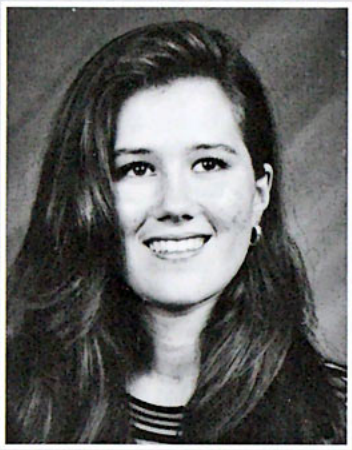

Tricia Opp
B.A. Psychology

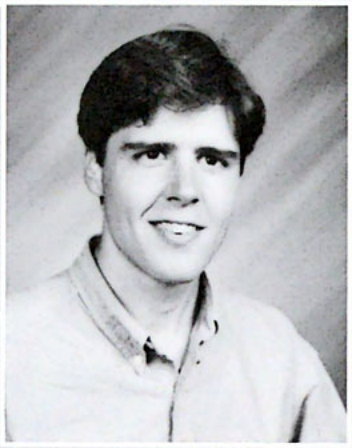

John Paske
B.S. Management

Michelle Paske
B.A. Elementary Education

Jennifer Patrias
B.S. Social Science

Joy Petit
B.S. Marketing

Elizabeth Pike
B.S. English

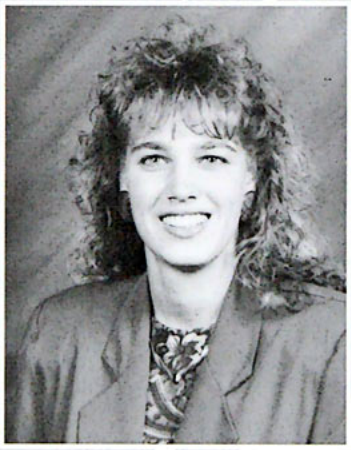

Pamela Potter
B.S. Elementary Education

Gregory Pudwill
B.A. Pastoral Studies

Cheryl Rasmussen
B.S. Elementary Education

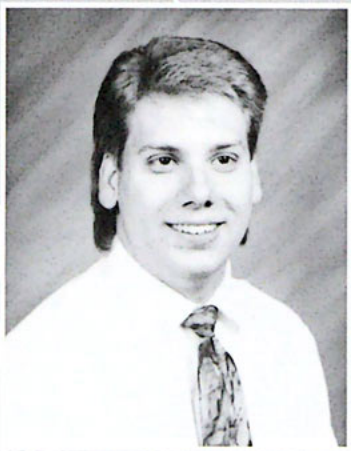

Darren Regehr
B.S. Youth Ministries
B.S. Pre-Seminary/Soc. Science

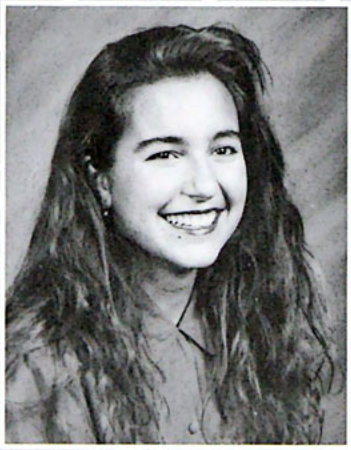

Stacey Reger
B.A. Social Science

Dawn Richner
B.S. Psychology

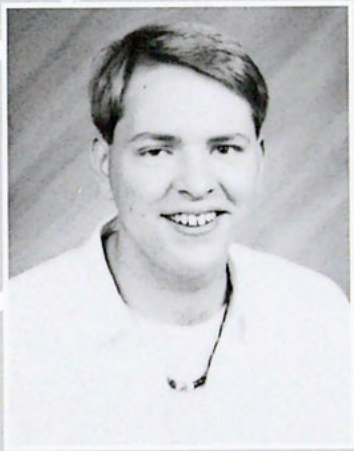

Brent Robinson
B.S. Youth Ministries
B.S. Pre-Seminary/Soc. Science

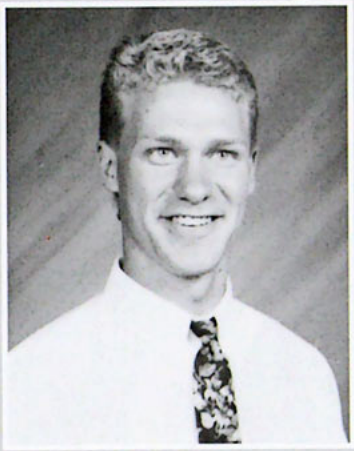

Daniel Roelofs
B.S. Physical Education

Natasha Rolf
B.A. Graphic Design

Lisa Rowden
A.S.V.B. Secretarial

Pamela Rupp
B.S. Elementary Education

Amanda Saeger
B.S. Elementary Education

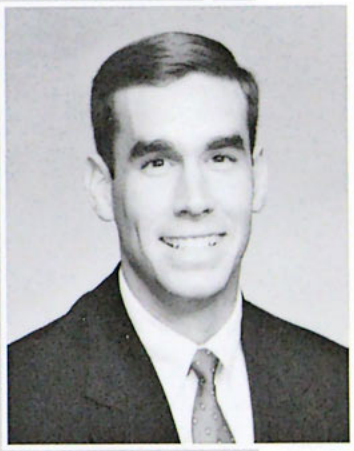

Tony Saputo
B.S. Human Resources
B.S. Marketing

Katy Saunders
B.S. Elementary Education

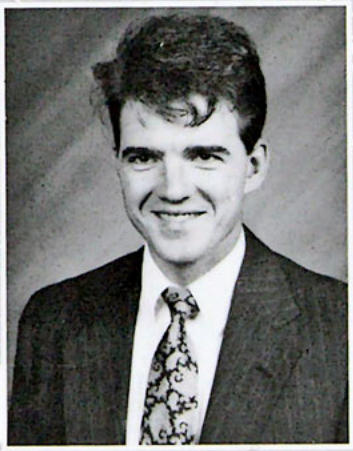

Lonnie Schrader
B.S. Finance

Sharilyn Schrader
B.A. English

Charity Schram
B.S. Social Science

GRADUATES

Joanna Schurr
B.A. Ministries

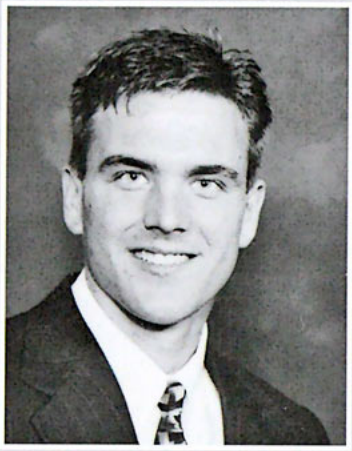

Jason Schwitters
B.S. Management

Tamera Schwitters
B.S. Human Resources

Kirsten Scott
B.S. Social Science

Lisa Searfoss Theisen
B.S. General Business

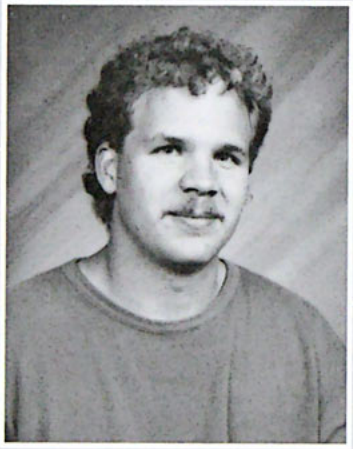

Tom Sehman
B.S. Computer Info Systems
B.S. Language/Literature

Tanya Senner
B.S. Broadcasting

Connie Sheehan
B.S. Psychology

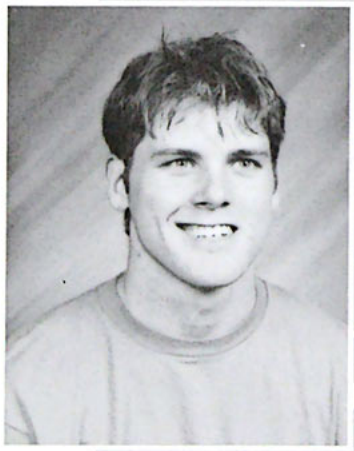

Joseph Sheehan
B.S. Psychology

Vicki Shelley
B.S. Elementary Education

Loneta Showell
B.A. Graphic Design

Julienne Skordahl
B.S. Elementary Education

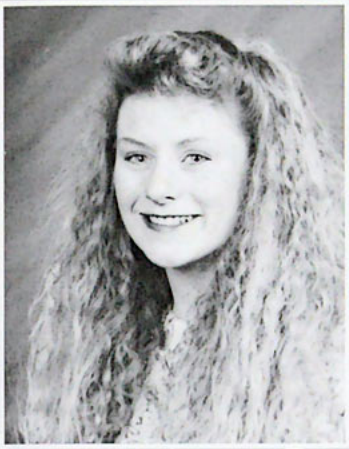

Tina Slagle
B.S. Elementary Education

April Stensgard
B.A. Communication

Kevin Stevens
B.S. Youth Ministries

Jeanne Thiessen
B.A. Communication

Jill Thompson
B.S. Elementary Education

Sarah Tjelta
B.S. English Education

Susan Toms
B.S. Youth Ministries

Camila Treptau
B.S. Christian Education

Lisa Velin
B.A. Christian Education

Rhonda Waage
B.S. Elementary Education

Amy Wentzel
B.A. Music Education

Kelly Whalen
B.A. Communication

GRADUATES

Renee Whitcomb
B.S. Christian Education

Kim Willoughby
B.A. Graphic Design

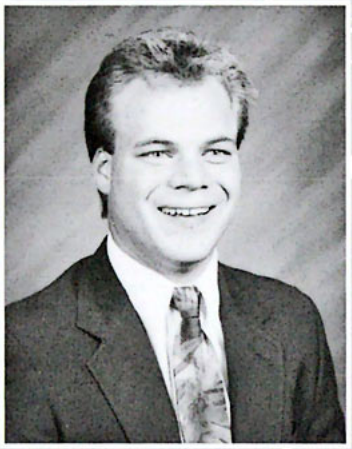

Stephen Witt
B.A. Communication

Rebecca Woolf
B.S. Elementary Education

Heather Yngsdal
B.S. Psychology

Michael Young
B.S. Math

Jacquelyn Zuniga
B.S. Psychology

Graduates Not Pictured

Lynda Abrahamson-Baty
B.S. Elementary Education

Gregory Barnes
B.S. Music Education

Sarah Baumeister
B.S. Psychology

David Bell
B.A. Ministries

Jamie Bennington
B.S. Sports Medicine

Carny Berg
B.S. Psychology

Thomas Berscheid
B.A. Communication
B.S. Health Education

Leslie Bethel
B.S. Marketing

Sean-Michael Bolduc
B.A. Biblical Studies

James Bollback
B.A. Communication

Jeannine Cameron
A.S.V.B. Secretarial

Jason Coyle
B.S. Broadcasting

Michael Farley
B.S. English Education

Ann Farrand
B.S. Elementary Education

Jeffrey Flatten
B.S. Social Science

Mark Friend
B.S. Physical Education

John Geerdes
B.S. Music

Kerri Goodman
B.S. Social Science

James Grover
B.S. Broadcasting

Debra Gulbranson
B.S. Elementary Education

Lisa Horton
B.A. English

Todd Jacobson
B.S. Finance

Brian Johnson
B.S. Marketing

Sandra Johnson
B.S. English

Kim Klann
B.S. Social Science

Tricia Koski
B.S. Physical Education

Melissa Kruse
B.S. Elementary Education

Deborah Lindquist
A.A.B.

Denise Manz
B.S. Social Science

Matthew McKenzie
B.S. Marketing

Chad Medcalfe
B.A. Broadcasting

Darcee Milbrath
A.S.V.B. Secretarial

Gary Moody
B.S. General Business

Bryan Munter
B.S. Math Education

Nikanor Peterson
B.S. Physical Education

Shad Prins
B.S. Marketing
B.S. Math/Science

James Rankin
B.S. Sports Medicine

Julie Richardson
B.S. English Education

David Roberts
B.S. Youth Ministries

Thomas Schierkolk
B.S. Social Science

Barbara Shimmon
B.S. English

Elana Silbaugh
B.S. Office Administration

Paul Snustead
A.A.B.

Stephanie Spilger
A.S.V.B. Secretarial

Sharon Swenson
B.S. Social Science

Karen Tellander
B.A. Social Science

Jana Thompson
B.A. International Business

Jason Tlusty
B.S. Math Education

Kendra Tlusty
B.S. Elementary Education

Anne Tolly
B.S. Graphic Design

Pamela Turnquist
B.S. Management

David Ullman
A.S.V.B. Broadcasting

Roxanne Walvatne
Bible Certificate

Jennifer Wiitala
B.S. Christian Education
B.S. Language/Literature

Michael Williams
B.S. Sports Medicine

John Witt
B.A. Communication

Todd Wold
B.A. Communication

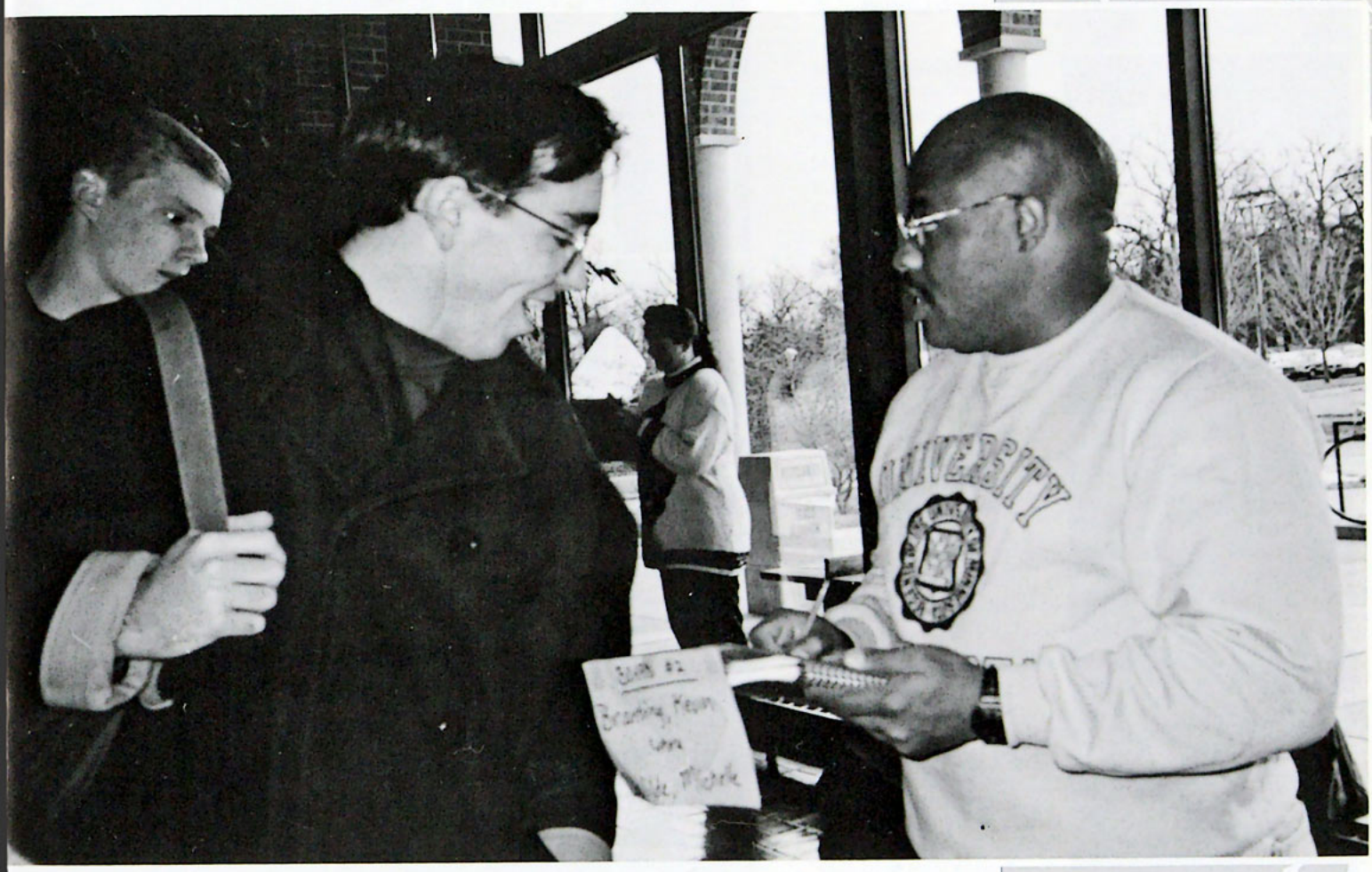

Starting the morning off to a good start, John Cunningham signs in for chapel at Vince Hobley's board.

STUDENTS

SENIORS

Dana Aarsvold
Colette Anderson
Ingrid Arnquist
Erik Bartush
Steven Beilby
Kevin Branting
Danielle Clayton

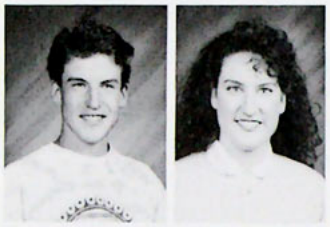

Galen Collins
Gina Collins
Eithne Daire
Lee Dallenbach
Craig Fornell
Ronald Foss
Todd Grant

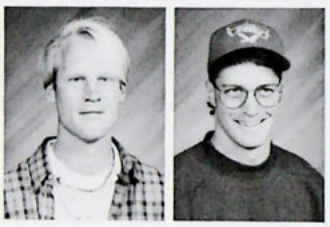

Scott Gustafson
Brent Helseth
Lisa Horton
Sheila Hughes
Brian Johnson
Jeffrey Johnson
Melinda Johnson

Tram Jones
Melody Junker
Wenda Lyons
Denise Manz
Peggy Martin
Carolyn Marty
Tom Meyerson

Robert Michels
Greg Motter
Bryan Munter
Scott Osterhus
Cheri Pardue
Sandra Perey
William Peterson

Kurt Robinson
Sheila Robinson
Shiming Chen
Carmen Silbernick
Jenni Starz
Matthew Swedberg
Camila Treptau

Rebecca Vickerman
John Voxland
Tate Watts
Shawnna Werner
Sarah Wetzel
Joy Wofford
John Worden

Chad Ziemer

Not Pictured:

Diane Anderson
Melody Benham
Angela Bergquist
Susan Burggraaf
Heidi Coleman
Kathleen Devaney
Phillip Diers
Angela Frankhauser
Daniel High
Terry Hoff
Lori Hoff
Nathan Jaeger
Paula Jarvinen
Nathan Jerde
Judy Krenelka
Carrie Kronebusch
Karl Lehrke
Chitrani Munasinghe
Scott Murphy
Gregory Nelson
Jeffrey Ray
Barbara Shimmon
Erik Swan
Lance Taylor
Eric Zimmerman

JUNIORS

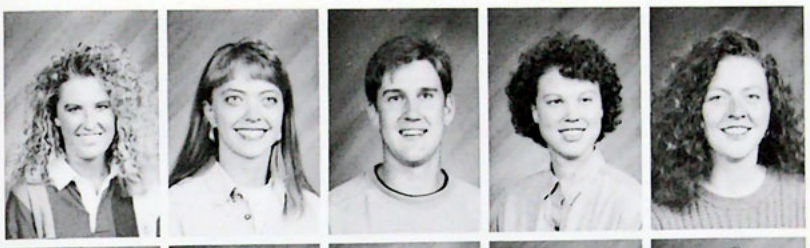

Sheila Aaker
Tirza Aamot
Dennis Anderson
Heather Anderson
Julie D. Anderson
Kim Anderson
Michelle Atkins

Brenda Augustine
Jill Banken
Rebecca Barrows
Greg Bixel
Shari Bjorklund
Eric Bjurlin
Craig Blaker

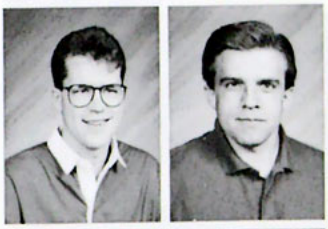

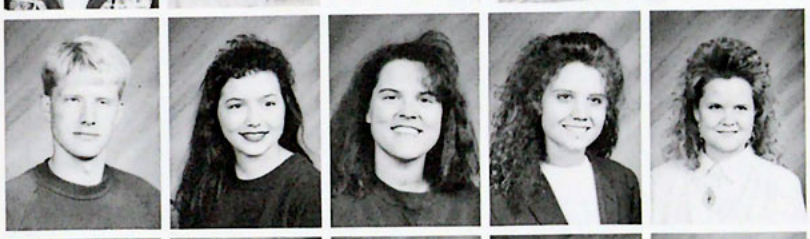

Ethan Blomquist
Becky Borders
Kari Bounds
Stephanie Bright
Sarah Burgett
Jeannine Cameron
Arnold Carlson

Spring Christensen
Abigail Clarke
Gwen Coblentz
Heidi Coleman
Calvin Collins
Shelly Cook
Rick Corliss

Chad Crandall
Marcie Craven
Stuart Cripe
David Cross
Gillie Davidson
Angela Dehne
Phil Deirs

Paul Dick
Jennifer Downie
Cassandra Doyle
Denise Dworakoski
Elise Egge
Chuck Eller
Joyce Ellis

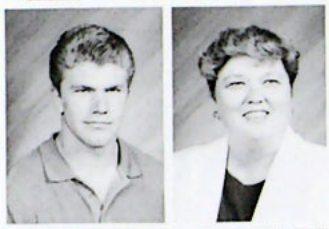

Angela Esterly
Becky Ewert
Philip Ewert
Bret Farmer
Ci Ann Foss
Jason Franklin
Pat Frigerio

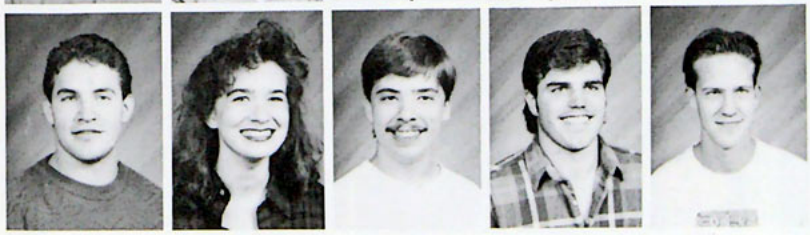

Scott Gabrielson
Sage Gardner
Mark Geerdes
Chad Gerlach
Steve Gibbs
Stacy Gibson
Lisa Gran

JUNIORS

Kristin Gregornik
Wendy Greenburg
Matthew Greven
Matt Griepp
Stacy Groen
Michael Gulick
Jonathan Gustafson

Becky Hall
Janelle Hanson
Jason Harms
Catherine Harrison
Christine Harthan
Todd Heckman
Eric Heipel

Tamara Henschel
Holly Heskowitz
Daniel High
Jonathan High
Sherry Hiller
Heidi Hoefs
Megan Hoff

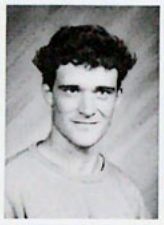

Stephen Hood
David Houk
Blaine Howard
William Hughs
Jessica Hunt
Kami Hyatt
Jodi Jacobson

Joel Jacobson
Nicole Jacobson
Paula Jarvinen
Nathan Jerde
Andrea Johnson
Dale Johnson
Melissa Johnson

Michelle L. Johnson
Sara Johnson
Stephanie Johnson
Susan Johnson
Jennifer Jonassen
David Jones
Mary Kellems

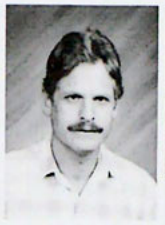

Susan Kelly
Alan Kenney
Nathan Kerr
Tim Keyzer
Wendy Kingston
Natasha Kirchner
Kim Klann

Ryan Klemme
Heidi Knuuttila
Chong Kong
Zoua Kong
Tamara Korynta
Tina Kraus
Esther Kroeplin

Jean Kubat
Susan Larrew
Towana Larson
Cory Lavasseur
Michael LeMieux
Amy Lee
Maria Lee

Terry Lee
Karl Lehrke
Eric Leverance
Elizabeth Ludgate
Kevin Macey
Brenda Maldonado
Lisa Marohn

Ted McBride
Stacie McCabe
Julie McCalip
Elissa Mehlhaff
Nanette Miller
Doug Millim
Natalie Moe

Penny Lynn Moga
Rachel Monseth
Rhonda Moritz
Renee Motter
Jeannie Muntean
Robb Nachtigal
Tom Naus

Bobbi Jo Nelson
Brian Nelson
Darrie Nelson
Elwood Nelson
Mary Nelson
Khanh Nguyen
Bette Nord

The excitement and laughter of All Saints' Party goers was seen on the faces of all ages.

Heidi Coleman hugs her victor, Greg Bixel, after a hard day passing a pigskin.

JUNIORS

A pretty smile and great legs keep Sara Zoss on her toes.

Relieved to be conscious, Colette Anderson checks out the body behind her.

Aaron Olson
Jill Olson
Shelley Olson
Spencer Olson
Mark Palmquist
Jill Pease
Christina Pederson

Shelli Pederson
Amy Peterson
Kathy Peterson
Christy Prunty
Aaron Pust
Amy Radich
Brian Rappe

Thad Reed
Eric Reichert
Agnete Revaug
Marla Reynen
Rachel Roberts
Lora Rowden
Christopher Russell

Chris Salvevold
Amy Samson
Lisa Samson
Kyle Scammon
Tory Schaefer
Kristin Scherer
Jonathon Schmidt

Jason Schott
Tricia Sedlacek
Mindy Semm
Chad Silbernick
Terje Skjerdal
Joshua Skogerboe
Chris Smalley

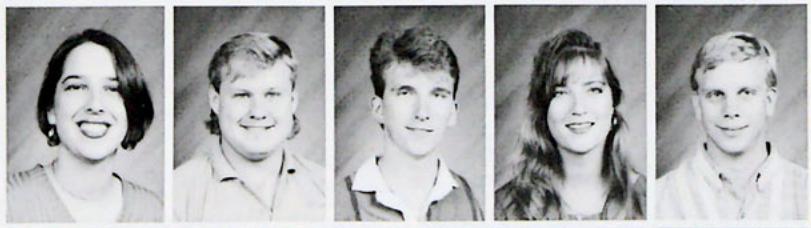

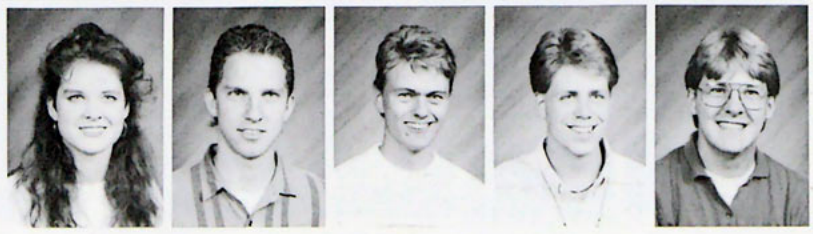

JUNIORS

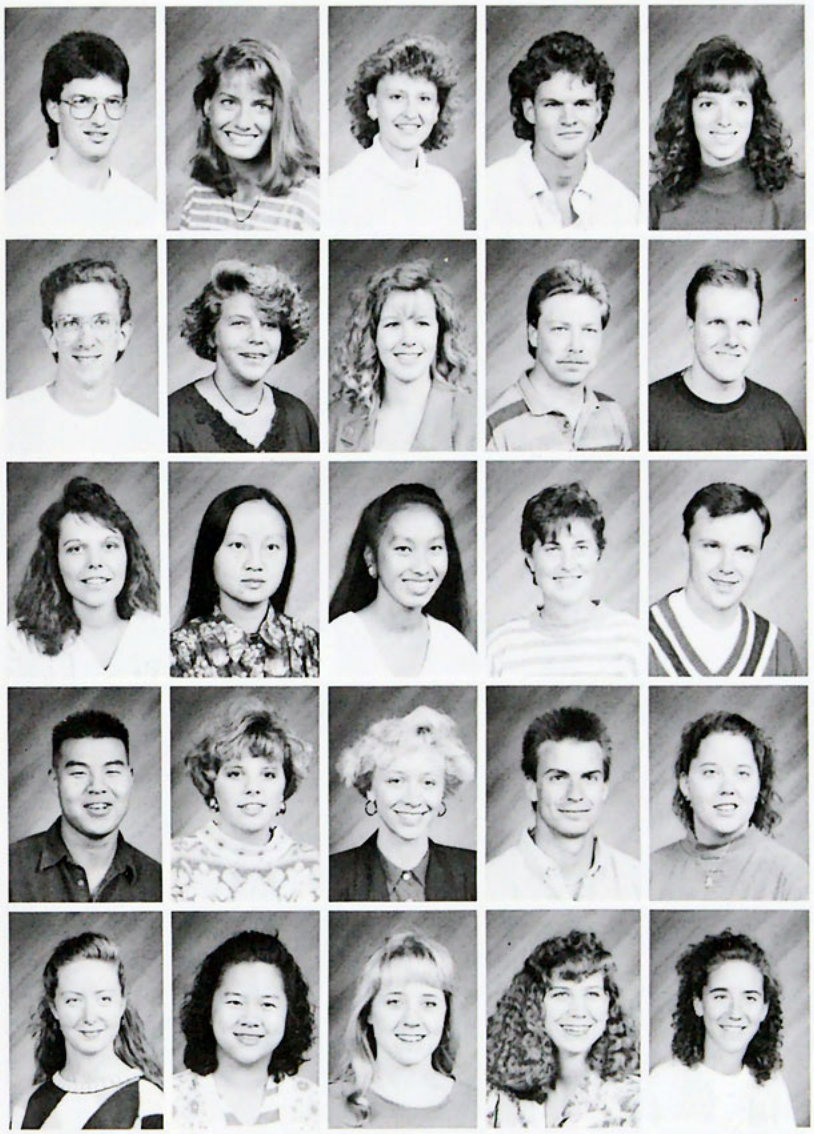

Shawn Smith
Tanya Smith
Julie Snowberg
Paul Snustead
Jenna Snyder
Luke Sonner
Julie Sorheim

Jeff Springer
Tammi Stoinski
Tamara Stonebarger
Randal Strand
Scott Stroyny
Katherine Svendsen
Erik Swan

Lori Taylor
Ka Ying Thao
Yong Thao
Catherine Thornberg
Scott Tinman
Adam Tozier
Christine Tremaine

Niel Tsuji
Kimberly VanderWilt
Joanne Walberg
James Welch
Amy White
Debbie Wiens
Cory Wood

Deanna Wood
Randi Yang
Kathleen Young
Beth Yugovich
Sara Zoss

Not Pictured:

Kelly Accurso
Julie I. Anderson
Gina Borre
Susan Burggraaf
Kelly Call
John Caughlan
Sarah Charnley
Laurie Christensen
Deirdre Close
Michael Cruser
Leah Cummings
Pual dick
Kathleen Diel
Daniel Dodd
Paul Domsten
Bradley Dorholt
Stephanie Dunn
Victoria Ekbom
James Farrant
Mark Finstrom
Tracy Folkerts
Kenneth Franzwa
Janis Frey
Matthew Grose
Brent Helseth
James Higbe
Shawn Hofer
David Hugare
Daniel Johnson
Jennifer Johnson
Richard Johnson
Benjamin King
Chad Knutson
Judy Krenelka
Joshua Lee
Mark Lewis
Christian Lingenfelder
Terrie Lyons
Julie McCalip
Martha McDaniel
Christine Miller
Jeremy Norland
Cynthia Nugent
Kathy Pals
Janice Perry
Anthony Raymond
Eugene Rogers
Christin Rue
Joel Sauve
Stephen Schletty
Jerry Searle
Jonathan Searle
Leon Stauffer
Angela Swenson
Wilfred Theisen
Chad VanVeldhuizen
Rina Voges
Matthew Watson
Tina Wiens
Gail Wilson

SOPHOMORES

Pearl Aasness
Scott Abrams
Jodi Ahrenholz
Robb Ammermann
Grant Anderson
Monica Anderson
Tanya Anderson

Trisha Anderson
Vicki Anderson
Rosanna Baffa
Jennifer Baker
John Ballinger
Jeff Barnes
Mike Becker

Lisa Benson
Matt Beschorner
Joe Biancardi
Anthony Blackwood
Christopher Brady
Jeannie Brand
Erika Brandt

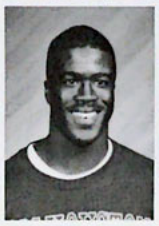

Brenda Brown
Lance Brown
Russell Brown
Kelly Brun
Jennifer Buck
Kevin Bumgardner
Audra Cake

Charles Carlson
Jennifer Chatman
Gwen Clanton
Tara Clark
Jeff Clarke
Carolyn Coleman
Richard Coleman

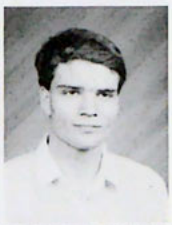

Heather Collingham
Lorinda Cook
Tony Cooper
Melanie Corrow
Josh Covert
Dana Crowell
Mark Czuchry

Sheri Dakken
Heather Daleske
Patrick Daninger
Jennifer Daugherty
Deb DeRonde
Ryan DeWilde
Lisa DeWitt

Rich Decker
Douglas Dietsche
Kevin Distad
Katherine Dowd
Jody Doyle
Rachel Drake
Kadie Draves

SOPHOMORES

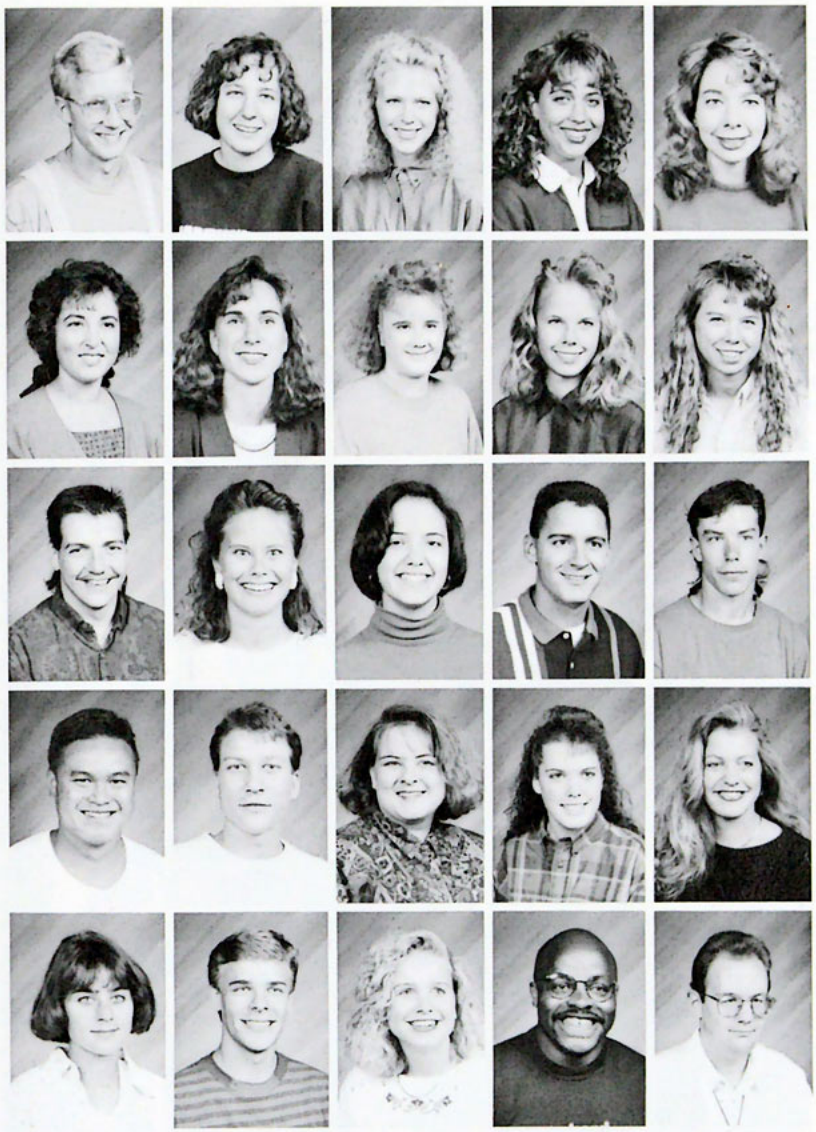

Thomas DuBois
Jennifer Ducey
Christa Eastvold
Sara Eby
MaryBeth Enderlein
Faith Erickson
Jason Erickson

Jaymie Farmer
Kim Feddes
Gretchen Fischer
Jodi Fleming
Gretchen Fluth
Tania Frazerhurst
Julie Gansko

Donald Gentry
Julianna George
Debbie Giovenco
Darin Glanzer
Brian Gower
Tony Groen
Luke Groeneweg

Chay Ha
James Hardy
Laura Hauck
Michelle Hayden
Heidi Heiniger
Brady Helseth
Sara Hess

Chelsey Himes
David Hinz
Kara Hippen
Vince Hobley
Brent Hoernemann
Elecia Hoseth
Mary Huglen

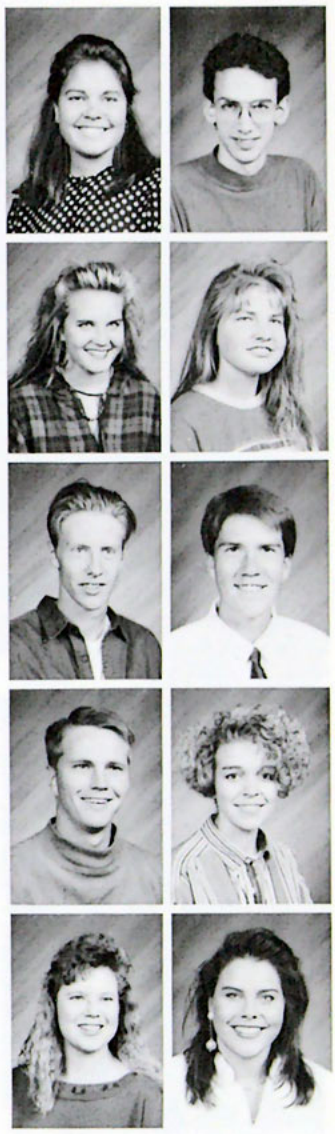

"No problem, I can handle this," Patrick Frigerio boasts.

Abby Clarke confidently swallows her live goldfish at the 1992 Homecoming Pepfest.

SOPHOMORES

Chuck Swensson cleans up after finishing another nature project from Color class.

It's unbelievable, but Jennie Nerem has time on her hands!

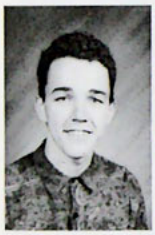

Darin Hunter
Michael Jensen
Dawn Johnson
Kevin Johnson
Shannon Johnson
Kristiana Jones
Sarah Kalafut

Chris Carey
Blair Karges
Shane Klippenes
Jill Kodet
Joelle Koland
Dawn Kramer
Matthew Kroeker

Bill Kroll
April Lagarde
Karleen Larsen
Chris Larson
Janeen Lau
Colleen Lawrence
Kevin Lehman

Melissa Lewis
Cynthya Littell
Sonja Lund
Tim Lundy
Jennifer Mantel
Teresa Marino
Kris Mertens

Jeff Mertes
Julie Meyer
Darcee Milbrath
Rebecca Mitchell
Jodi Moland
Lisa Mollet
Deborah Morton

SOPHOMORES

Susanne Moseley
Dan Muhr
Tawnya Musselman
Kelly Myers
Andrew Nathan
Jess Neilson
Beth Nelson

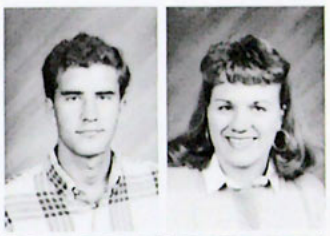

Jodi Nelson
Maria Nelson
Rebecca Nelson
Jennie Nerem
Amy Newman
Gayle Newton
Stephani Noble

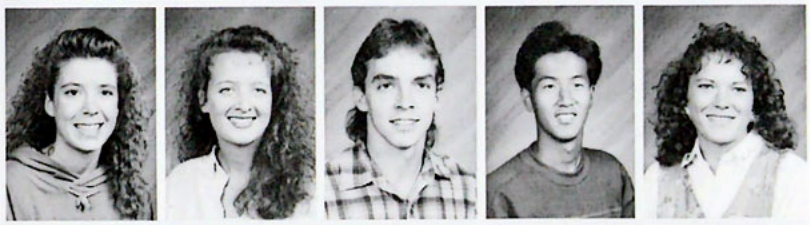

Tina Norgaard
Kristy Nunley
Jonathan Nykanen
Kenichi Okumura
Kellie Olsen
Jeffrey Olson
Marti Olson

Heidi Opp
Lynette Ortmann
Karen Palm
Jason Peterson
Kurt Peterson
Matt Phillips
Christa Port

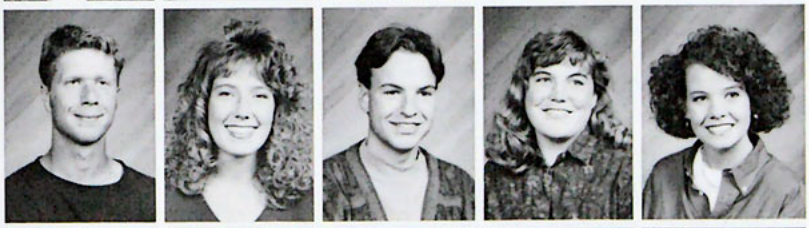

Collen Post
Brenda Potter
Nathan Powell
Wendy Qualley
Jennifer Quernemoen
Michelle Quigley
Tanya Raddohl

Scott Reid
Susan Reynolds
Caryn Rice
Heidi Riffe
Kevin Rising
Jennifer Robinson
Toni Rodriguez

Mark Roelofs
David Rogers
Heidi Ronzheimer
Tawnya Roppel
Crystal Row
Janell Royer
Mark Rupp

Eric Schlabach
Melanie Scott
Christina Sellers
Danielle Sherva
Tianyi Shi
Carla Shuck
Janelle Skoog

S O P H O M O R E S

Lisa Smith
Teri Smith
Stephanie Spilger
Rachel Sprecher
Rhonda Sprung
Shane Stark
Kirby Stoll

Jon Stuart
Wendy Sulack
Tanya Sutake
Michelle Swanberg
Danelle Swanson
Jason Swanson
Kendra Swanson

Joey Thieme
Julie Thomas
Chuck Thompson
Jennifer Thomson
Shane Toutges
Angela Tschacher
Heather Uhler

David Ullman
John Vance
Chris Venhuizen
Dawn Vetsch
Heidi Vickerman
Amy Volkmann
Todd Vreeland

Heather Walker
Roxanne Walvatne
Gregg Ward
Troy Weber
Kimberlee Wedel
Leslie Werner
Cynthia Wetzel

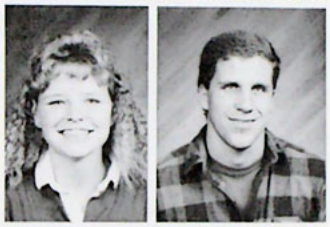

Amy Wheeler
Dean Whyte
Bob Quick
Heather Williams
Jinnie Williams
Kimberly Williams
Robin Williams

Jennifer Williamson
Angela Wilson
Laura Woolf
Jennifer Wylie
David Wynn

Not Pictured:

Lynne Beekman
Norris Blackmon
Tod Bocken
Jeff Bonkoski
Patrick Budnick
Kristin Caspersen
Amy Crenshaw
Lisa Dahline
Brent Eigenberg
Christopher Fashun
Michael Fitzgerald
James Friesen
Diana Gordon
David Griffin
Scott Gudal
Leah Gunter
Kent Gustafson
Amy Haberkorn
Joseph Hansen
Michael Hansen
Allison Horsley
Justin Irving
David Jenson
Jonathan Keuning
Chantel Kingsbury
Christopher Kirk
Philip Krause
Bryon Krueger
Bruce Matti
Shane Miller
Forrest Mount
Julie Nagel
Michele Olson
Tim Perry
DianaPeters
Steve Pilkington
Anita Pottratz
Katie Rehmann
Craig Rice
Scot Skogerboe
Darryl Skytta
Kenny Spieler
Michael Stiff
Sara Strom
Teri Struthers
Charles Swensson
Michael Thompson
Helen Usiak
Deonne Uzzell
Rhonda Van De Stroet
Amy Van Der Sump
Michelle Westberg
Sherry Wood
Joelle Wyatt

F R E S H M E N

James Klann and Josh Portor are hangin' out and having' fun!

Roommates, Sarah Screnock and Heather Erickson wore their "bedtime best" for the All Saints' Party.

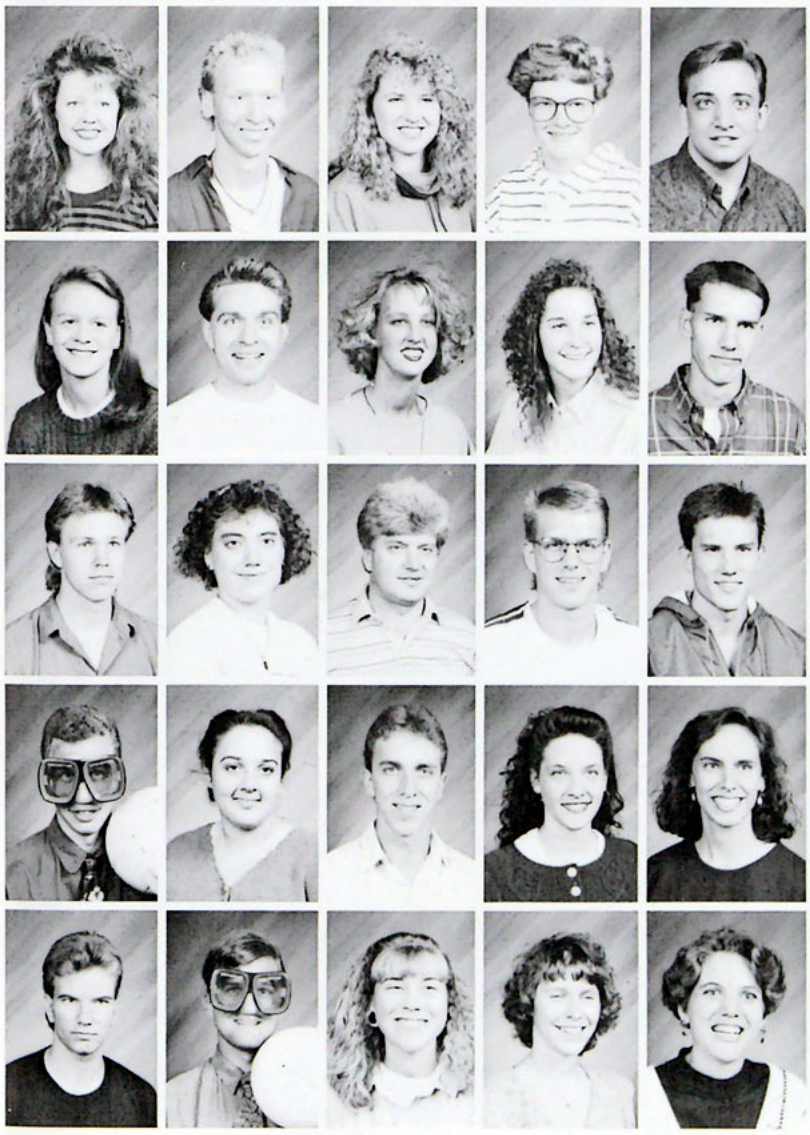

Jessica Abrahamson
Jon Albert
Mary Albright
Julie Aldrich
David Alexander
Tony Alfonso
Danyel Anderson

Jennifer Anderson
John Anderson
Molly Anderson
Kelly Bayer
Kyle Bendorf
Chad Bentfield
Stacy Bergman

Andrew Bergren
Rebecca Berndt
Vladimir Bessonov
Jason Best
Matt Best
Angela Bode
Stacy Bohnsack

Chad Borders
Heather Boyd
Steve Brouwer
Jennifer Brown
Rebecca Brygger
Lisa Carlson
Sarah Carlson

Matt Carr
Justin Childes
Angie Christensen
Jeanne Christensen
Leah Cochenet
Brandi Cook
Sarah Cooper

FRESHMEN

Christy Corrow
Christina Cram
Jody Cullen
Jim Cunningham
John Cunningham
Carey Cushman
Jina Damhof

Shawn Deadrick
Mike DeBoer
Tricia Deutscher
Karol Dick
Robin Dixon
Aric Dols
Debbie Donovan

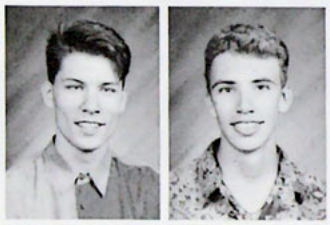

Mark Dougan
Michael Drackley
Sarah Elmhorst
Kacia Engel
John Erbele
Ann Erhard
Heather Erickson

Janet Erickson
Linda Erickson
Lori Espeseth
Jennifer Faufau
Kevin Feddes
Rebecca Feder
Kristi Fleming

Michol Fletcher
Jeremy Forseen
Jennifer Franson
Julie Fraser
Devon Fultz
Naomi Ganz
Debbie Gatzke

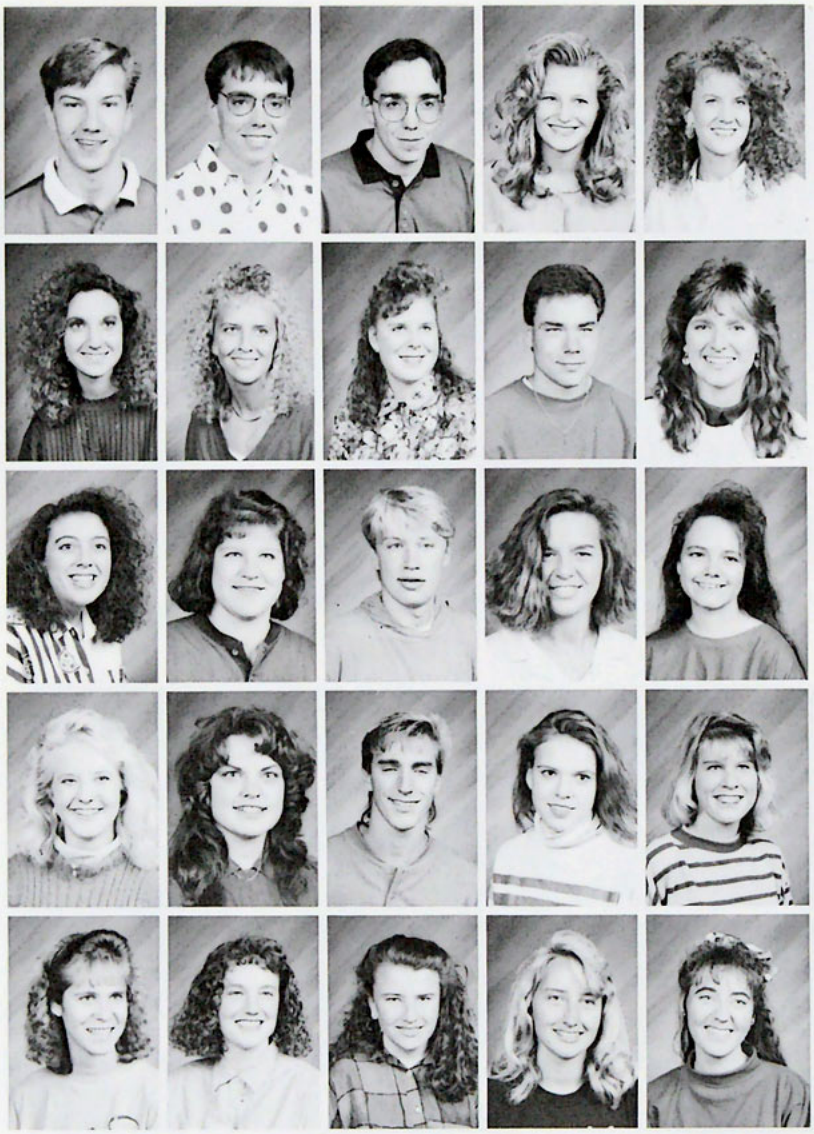

Jake Vanada was caught in an avalanche of "White Christmas" at the Moyer Open House.

The Student Center is a great place for Chris Zmuda and Troy Klein to discuss political events.

FRESHMEN

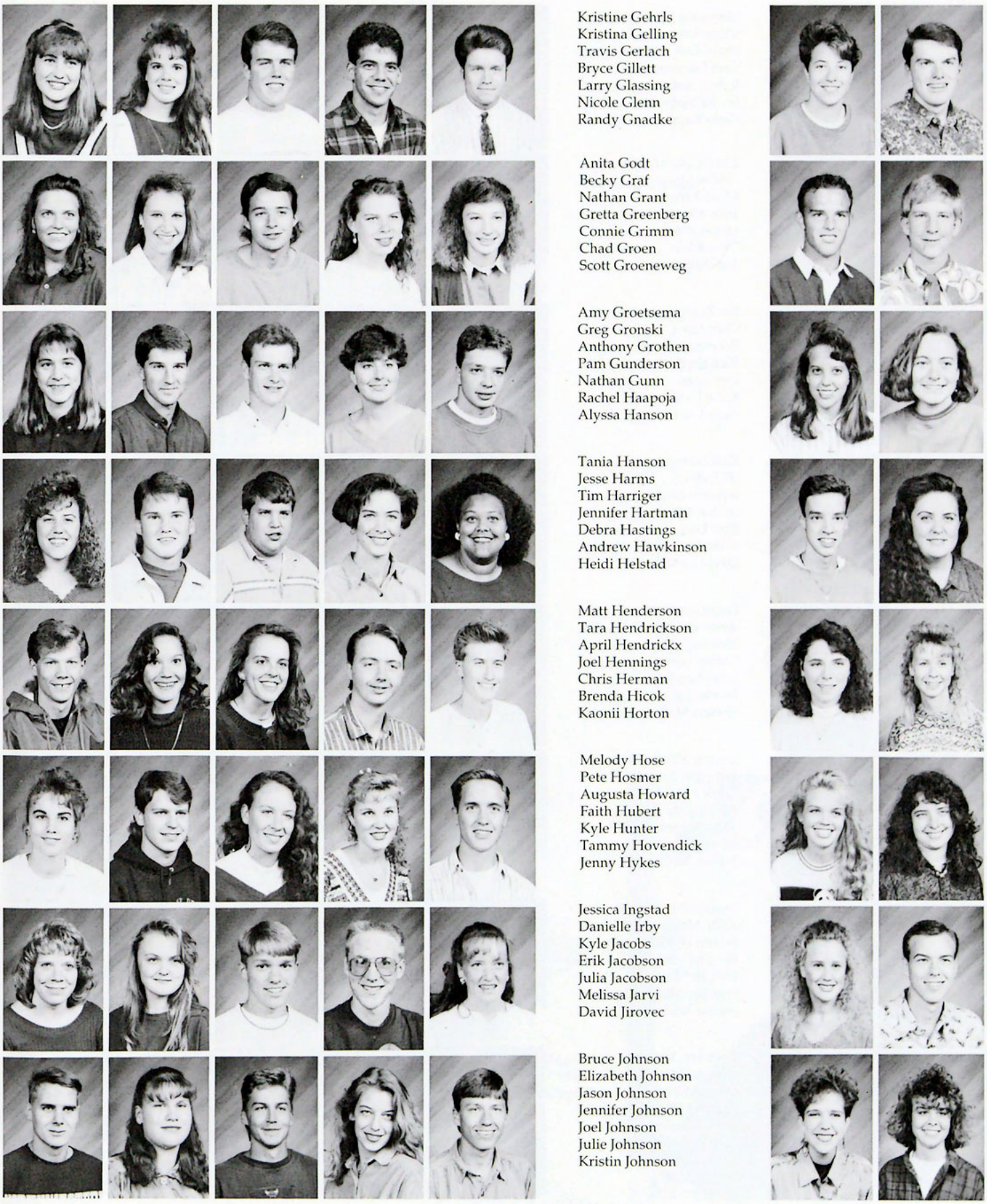

Kristine Gehrls
Kristina Gelling
Travis Gerlach
Bryce Gillett
Larry Glassing
Nicole Glenn
Randy Gnadke

Anita Godt
Becky Graf
Nathan Grant
Gretta Greenberg
Connie Grimm
Chad Groen
Scott Groeneweg

Amy Groetsema
Greg Gronski
Anthony Grothen
Pam Gunderson
Nathan Gunn
Rachel Haapoja
Alyssa Hanson

Tania Hanson
Jesse Harms
Tim Harriger
Jennifer Hartman
Debra Hastings
Andrew Hawkinson
Heidi Helstad

Matt Henderson
Tara Hendrickson
April Hendrickx
Joel Hennings
Chris Herman
Brenda Hicok
Kaonii Horton

Melody Hose
Pete Hosmer
Augusta Howard
Faith Hubert
Kyle Hunter
Tammy Hovendick
Jenny Hykes

Jessica Ingstad
Danielle Irby
Kyle Jacobs
Erik Jacobson
Julia Jacobson
Melissa Jarvi
David Jirovec

Bruce Johnson
Elizabeth Johnson
Jason Johnson
Jennifer Johnson
Joel Johnson
Julie Johnson
Kristin Johnson

FRESHMEN

Nathaniel Johnson
Shane Johnson
Shara-Lyn Johnson
Tom Johnson
Robyn Jost
Jay Kaltenbach
Carla Kappauf

Christopher Kestly
Andre Kieren
Chad King
John Kirchner
James Klann
Troy Klein
Jodi Klippenes

Jim Komoszewski
Cher Kong
Roseanna Krech
Rick Kroll
Erin Lake
Katie Landsworth
Amy Larson

Kari Lawrenson
Jill LeBrun
Annette Leander
Jordon Lee
Kirk Lee
Roderick Lehrke
David Lenz

Laura Leonard
Anita Letellier
Melissa Libby
Phillip Lortz
Ryan Luedtke
Brooke Lynne
Shanna Mabe

Jeremy MacKinney
Judy Maldonado
Lorenz Marcus
Eric Martin
Joel Matasovsky
Brent Matson
Jeneen McCarty

Jennifer McDermott
Kelly McElvain
Steven D. McKinney
Bill McCreary
Erik Mehlhaff
Heather Michaelson
Joanna Michalski

Gretchen Michels
Jennifer Michels
Holly Miller
Steven Miller
Ryan Moeller
Elisabeth Moin
Kirsten Monson

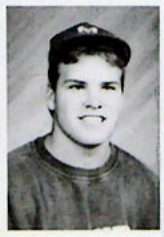

FRESHMEN

Chris Montbriand
Chris Moss
Cindy Mullen
Joel Mullins
Russel Munson
Kathleen Murphy
Rachel Murra

Keith Murray
Phillip Musselman
Angela Nagell
Chris Nathan
Jason Naumann
Chad Nelson
Chris Nelson

Michelle Nelson
Vern Nelson
David Newcombe
Jonathan Nieuwboer
Scott Oberg
Brent Olson
Kerri Olson

Michelle Olson
Sara Olson
Terri Jo Olson
Heidi Oostdyk
Camille Oppold
David Ostercamp
Vasily Panko

Tom Pankratz
Melissa Paulson
Michelle Pazurek
Brad Peglow
Kristen Peterson
Marsha Peterson
Neil Peterson

This is how Jennifer Faufau and Christi Ross act when they are early for chapel.

Leslie Regehr is content with his college life.

F R E S H M E N

Mark Petry
Jennifer Pfingsten
Angie Pike
Jennifer Pinke
Greg Piper
Christen Popp
Josh Porter

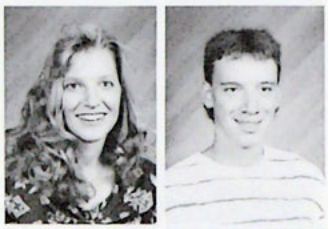

Traci Porter
Jeff Potter
Eric Powell
Michelle Prosch
Melody Pust
Jeff Radich
Merrily Rauch

Leslie Regehr
Heather Reich
Stacy Reid
Tammy Reu
Lori Rhodes
Michael Rhyner
Tamarind Richardson

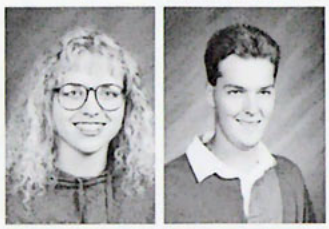

Lonna Robinson
David Rodgers
Sarah Rogers
Anita Rohlfs
Suzanne Rohlik
Katie Rooney
Christy Ross

Jason Rudolph
Julie Russell
Jay Safford
Naomi Salewsky
Joshua Sampson
Kiesa Sanders
Scott Saunders

Monika Sawall
Denise Schlough
Sheila Schmidt
Amy Schmidtke
Glori Schram
Stephanie Schroeder
Matt Schurr

Dan Scott
Sara Screnock
Steven Severson
Renee Simon
Diane Sipla
Ann Sisterson
Brian Smith

Stephen Smith
Jacqueline Spohrer
Dave Spooner
Stephanie Sporleder
Carrie Stahlhut
Rachelle Stanger
George Stewart

FRESHMEN

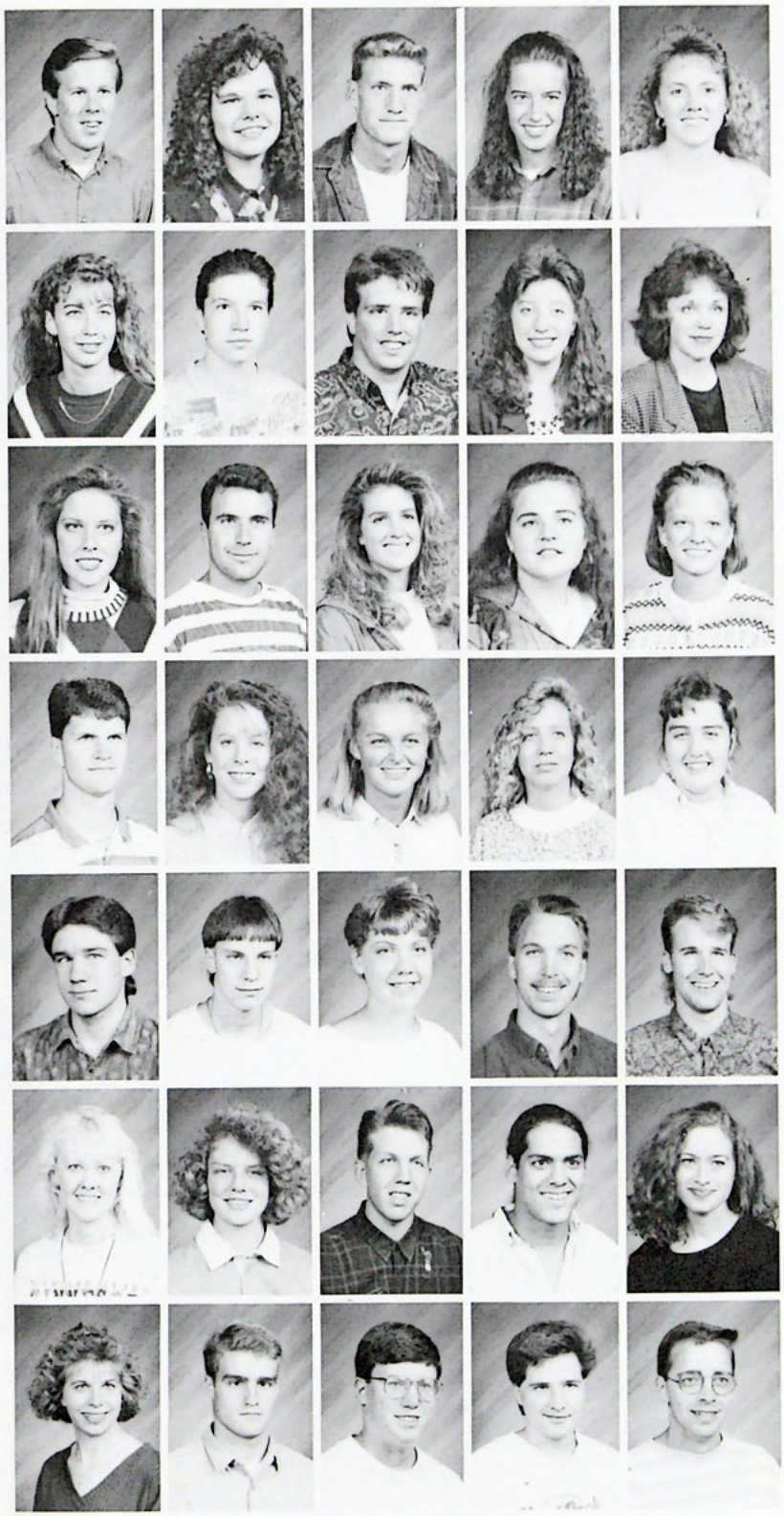

Ronald Stewart
Kristyn Stoll
Bruce Strong
Adrienne Swanson
Kay Swanson
Randy Syverson
Angie Szumowski

Miriam Terpstra
Paul Teufer
Aaron Thomas
Kelly Thompson
Patricia Thomson
Suzanne Tlusty
Sara Tollefson

Andrea Torkelson
David Tremaine
Christy Triggs
Susanne Tschetter
Heather Ulferts
Jason Upton
Elizabeth Usiak

Jacob Vanada
Anita Vehrs
Jennifer Voge
Kim Volk
Nikki Votaw
Natasha Walburg
Joy Wallstrom

Jeff Weddle
Jonathan Welch
Karen Werner
Doug Whittaker
Kyle Wiens
Hannah Wiger
Sarah Wind

Michelle Windingland
Lisa Winkler
Nathan Womacks
Jon Woodbury
Melissa Worth
Leslee Wright
Chris Wulf

Melissa Yeager
Brian Young
Loren Young
Nicholas Zaiser
Chris Zmuda
James Zwiefel

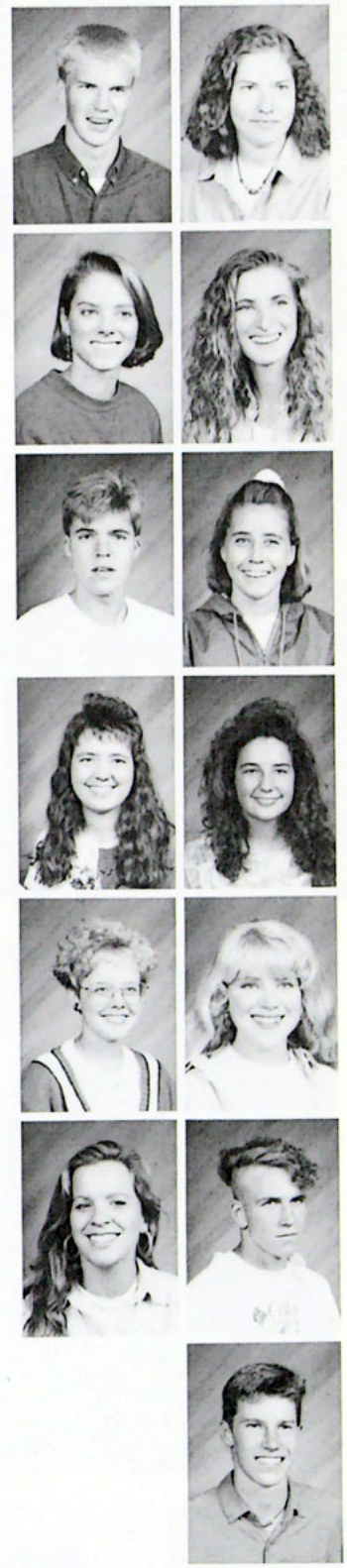

Not Pictured:

Renee Anderson
Alisha Berry
Dolories Carlson
Katherine Corey
Jenny Delich
Chad Dietrich
Kelly Fernon
Paul Fischbach
Todd Fox
Michael Grimm
Jeri Hughes
Carla Johnson
Laurie Johnson
Joshua Kelly
Mark Krueger
Debra Lacher
Amy Larson
Deena Loughrey
Nancy Lundborg
Paul MacKinney
J. Mattern-Bicksler
Jerry Maurer
Lonnie McRae
James Miller
Rebecca Morency
Kathi Nelson
Christina Olson
Joel Palmer
Chad Pearson
Jami Pratt
Hope Redfield
Jon Rodriguez
Jason Schlauch
Jeff Seeger
Lynette Sieckert
Timothy Skelly
David Smith
Robbie Sullivan
Lynn Terrill
Frank Thompson
Robert Thompson
Christopher Thomson
Jeremy Uzzell
Janet Wachter
Paul Waite
Billi-Jo Wolff

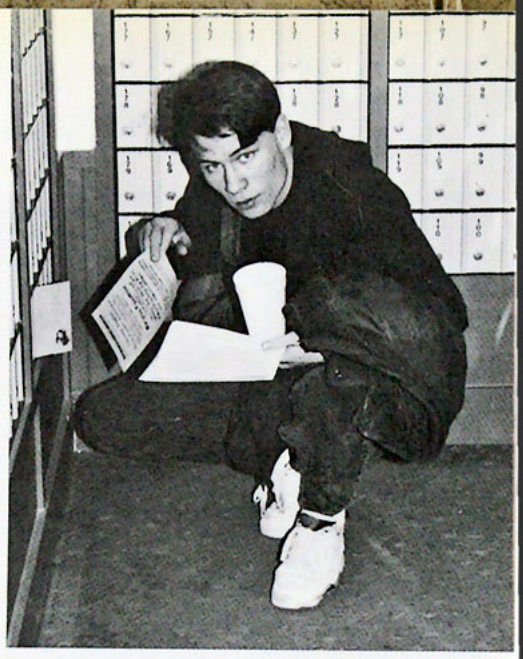

SNAPSHOTS!

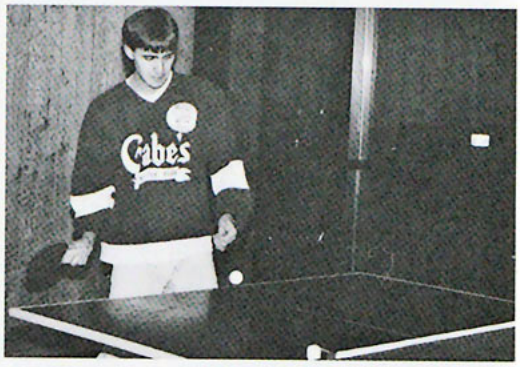

FINE ARTS

Throwing a pot on the wheel is not as easy as Loneta Showell makes it look.

what is ART?

Mark Baden shows Ginny Williams how to center her clay. This day was "Musical Wheels" in class. First the ceramic students were to center the clay on a wheel, then move to another person's wheel to open the clay, then move to yet another wheel to form the pot. The game continued until the tea bowls were complete.

Holding her breath so that no ink spots will occur on her picture, Wendy Haack neatly airbrushes her work with even strokes.

"Boo!" Wood cut by Luke Sonner.

A showing of the work from the Graphic Design III class filled the hall display case. The assignment was to design a corporate identity for an architechural and engineering firm. The project lasted the entire quarter and the results were a logo, letterhead, envelope, business card, announcement and brochure designs.

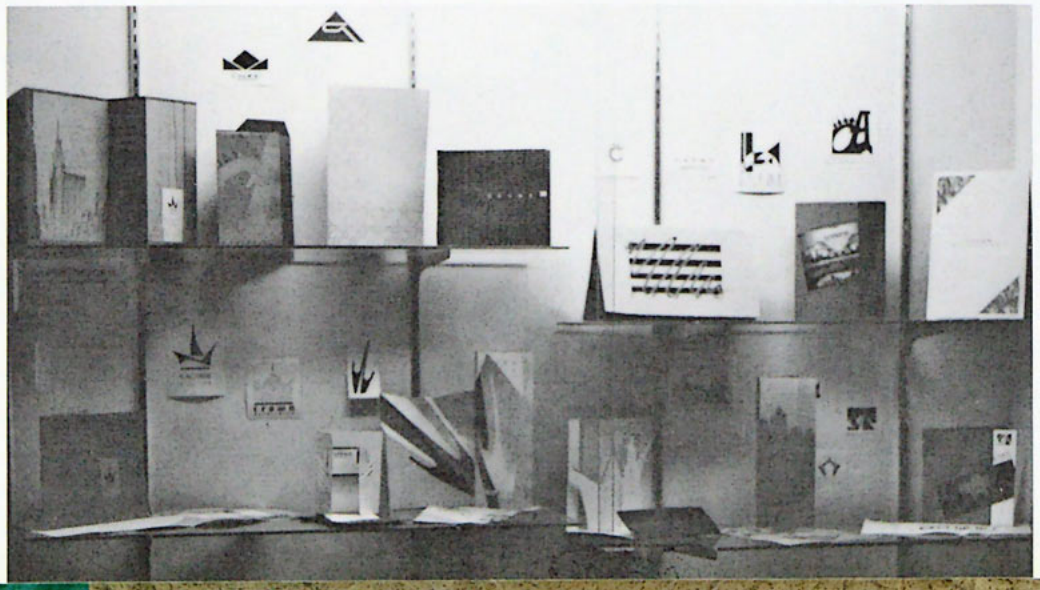

Wenda Lyons works on her self-portrait in Painting II.

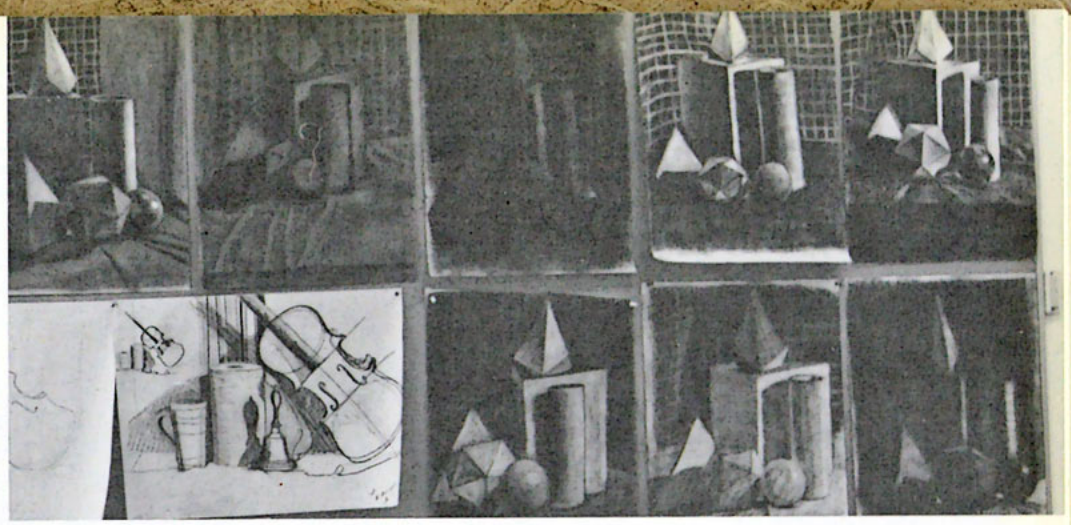

In Drawing I class, the study of the shadows and highlights are emphasized in the still-life charcoal drawings which are hung for critique.

"Nicole".
Black and white photograph
by Heidi Coleman.

"Pro Choice".
Wood cut reduction by Aaron Olson.

"l(a" [e.e. cummings].
Dry point etching by Anne Tolly.

"Self Portrait".
Oil painting by Arnold Carlson.

Antigone

CAST of ANTIGONE

Ismene ..... Mary Lofstedt
Antigone ..... Amy Volkmann
Chorus Leader ..... Ethan Bloomquist
Chorus ..... Stacy Reid
Cheri Pardue
Lisa Gran
JodyDoyle
Creon ..... Larry Glassing
Attendant ..... Julie Thomas
Sentry ..... Steve Gibbs
Haemon ..... Jordan Lee
Teiresias ..... Bechy Ewert
Messenger ..... Lisa Horton
Eurydice ..... Elizabeth Ludgate

Director ..... Marsha Gran
Adviser ..... Patsy Miller

Messenger, Queen, and Teiresias

Antigone and Ismene

antigone

A STUDENT PRODUCTION

Obedience to civil law verses obedience to one's personal religious beliefs. This struggle has a message that is not only timeless but also universal. Written by Sophocles in 441 B.C., "Antigone" presented this theme on the Greek stage and over 2400 years later, the message is still understood throughout the world. Neither of the loyalties are wrong in themselves — what truly is the highest duty must be decided by the audience. The great strength of the characters as seen in their clashing loyalties has been a symbol throughout the centuries. For example, during World War II a troupe of actors in France performing "Antigone", costumed Creon in Nazi uniform while Antigone was robed in colors of France.

Ismene

Teiresias putting on her long fingernails before dress rehearsal.

The Chorus

Haemon and Creon during dress rehearsal.

As a cast of Christian students we wanted to emphasize that we were not honoring the Theban gods in the production, we were being true to the literature in reflecting the integration of religion in the lives of the chorus members. We as a cast affirm; however, that there is one true God who is not silent.

Working together to reveal the truth of the story, we encountered frustrations but also much excitement in our discovery. We considered it an honor to work with such a rich piece of historic and growth inspiring literature. The message in this story is one that has broken the barriers of culture, language and time. It is the message of a man's pride leading to his fall and a woman's loyalty sentencing her to death.

Excerpt from Director's Notes
by Marsha Gran.

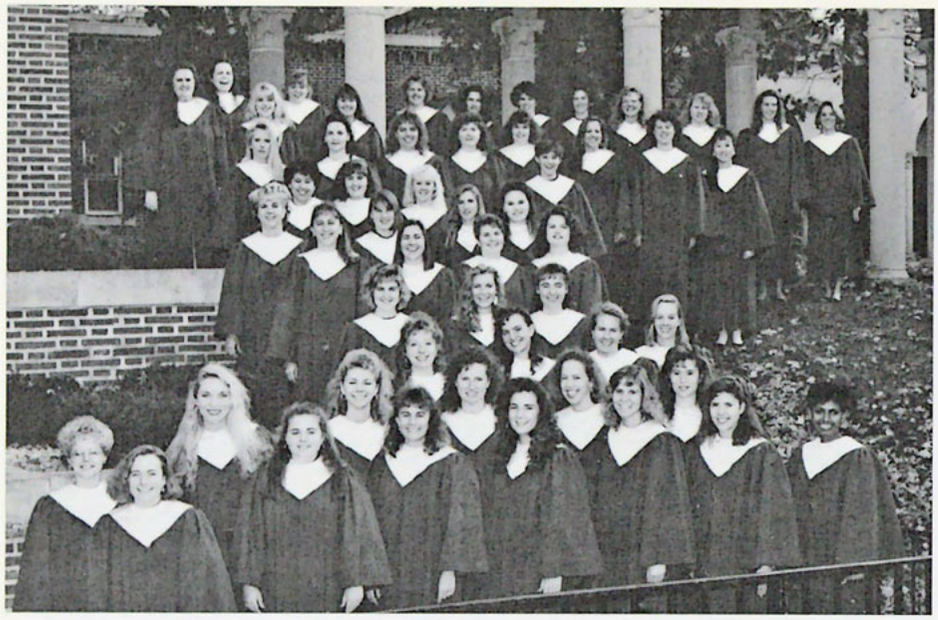

Front row: Alyssa Hanson, Susanne Tschetter, Kiesa Sanders, Joy Wallstrom, Jennifer Franson, Naomi Salewsky, Chitrani Munasinghe. Second row: Hannah Wiger, Tamarind Richardson, Amy Lee, Annette Leander, Kathy Murphy, Linda Erickson. Third row: Kelly Thompson, Jennifer Jonassen, Elise Egge, Becky Mitchell. Fourth row: Jill Olson, Traci Porter, Debbie Gatzke. Fifth row: Julie Russell, Julie Thomas, Kathrine Svendson, Jennifer Faufau. Sixth row: Lisa Carlson, Sarah Cooper, Sara Tollefson, Kristen Peterson. Seventh row: Toni Rodriguez, Nikki Votaw, Michelle Windingland. Eighth row: Holly Miller, Jennifer Brown, Brandi Cook, Liz Moin, Sarah Olson, Camille Oppold, Leslee Wright, Heather Anderson, Tram Jones. Nineth row: Heidi Helstad, Esther Kroeplin, Sarah Wind, Denise Dworakowski, Anita Letellier, Agnete Revaug, Amy Volkmann, Robyn Jost, Jennifer Hartman, Faith Hubert, Mary Albright, Adrienne Swanson, Suzanne Tlusty.

WOMEN'S CHORALE

During the academic year, the Women's Chorale participated in the Harvest Sounds concert with guest faculty harpist Catherine Salovich Victorsen, *Christmas at Northwestern* performances, an eight day tour of sunny California which also featured faculty pianist Charles Kemper, and the Spring Sounds concert together with the Male Chorus.

"This year's Chorale was one of the finest in the group's history, with a remarkable unity of purpose, spiritual maturity and musical excellence" said Mr. Sawyer. "There were many highlights during the year, but our trip to California was the defining moment for our group."

Wanting a little zest, Timothy Sawyer expresses how the music should be sung.

Kenneth Fenton leads the Male Chorus with enthusiasm.

MALE CHORUS

The Northwestern College Male Chorus under the direction of Kenneth Fenton had an active concert schedule during the 1992-1993 year. Their first appearance was in October at the Male Chorus Festival at St. John's University in Collegeville, Minnesota. The Male Chorus joined with the College Choir and the Women's Chorale to form the 150 voice Festival Choir for *Christmas at Northwestern*.

God has been honored as these young men have developed their ability and used their talents in praise and adoration of Him.

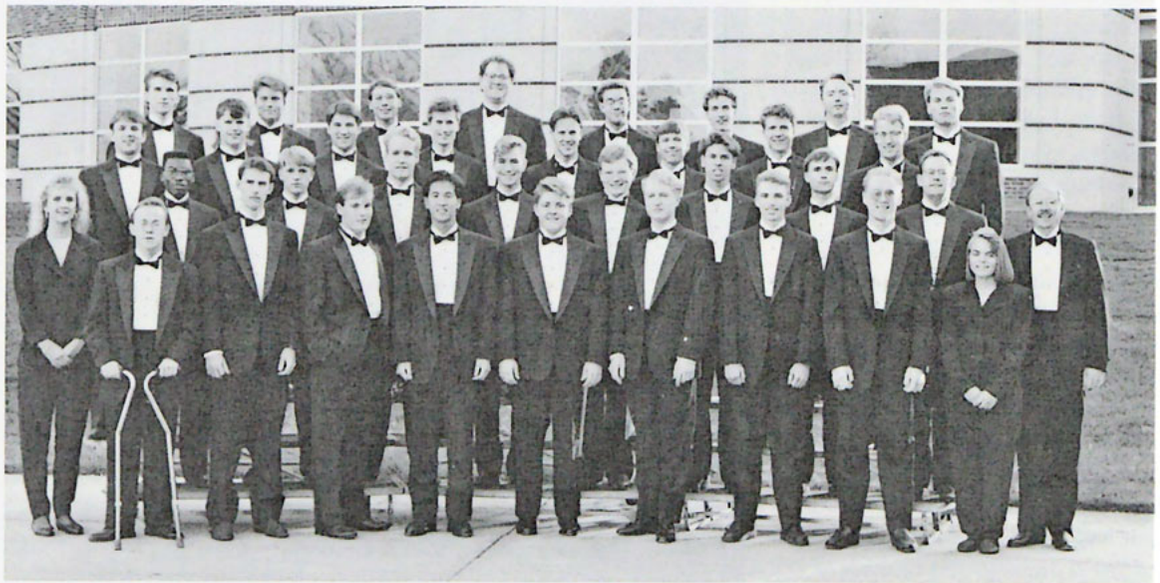

Front row: Karol Dick, Troy Weber, Kyle Bendorf, Joel Matasousky, Ken Okumura, Kevin Bumgardner, Doug Diestche, Michael Drackley, Erik Jacobson, Michelle Nelson. Second row: Calvin Collins, Kyle Jacobs, Josh Porter, Jeff Radich, Bill McCreary, Matt Schurr, Aric Dols, Brent Hoernmann, Kenneth Fenton. Third row: Steve Severson, Pete Hosmer, Greg Gronsky, Chris Herman, Steve Gibbs, Joel Johnson, David Spooner, Bob Thompson. Fourth row: Tory Schaefer, Larry Glassing, Chad Van Veldhuisen, Joel Fries, Michael Gulick, Chad King, Joel Hennings, Shane Toutges. Not Pictured: Larry Marcus, Steve McKinney, Mike Becker.

r. Dennis Port.

NORTHWESTERN COLLEGE CHOIR

he Northwestern College Choir's rst performances this year were at e Homecoming evening. They articipated in *Christmas at Northwestern* where they sang solo elections and were part of the estival Choir in their concert of God's Love Made Visible," where ey featured music from other ations. They also sang at the edication of the Berntsen Re-ource Center. On their concert tour in March, the Choir sang concerts between here and Colorado and back. On March 11, 1993, they performed a North-western 'first', singing in Orchestra Hall in Minneapolis (along with the College Band). Finally, they joined with the Women's Chorale and Male Chorus for a May performance of Poulenc's Gloria, in their Spring Music Festival.

The Northwestern College Choir was sixty-five in number this year which was selected from over two hundred auditions. The Choir is a musical ministry, learning music which they sing to God's glory, and before Him and His people. Their primary vehicle is sacred classic literature, but they always perform hymns and spirituals as a part of our heritage, and because they too are worthy musical styles.

ront row: Elizabeth Ludgate, Angela Bergquist, Amy Larson, Melinda Johnson, Tawnya Musselman, Janis Frey, Jenni Straz, Rachel Murra, Sara Hess, anya Anderson, Elissa Mehlhaff, Renee Whitcomb, Carolyn Marty, Christa Port, Debbie Giovenco, Angela Christensen. Second row: Nanette Miller, obin Williams, Jessica Abrahamson, Amy White, Kara Hippen, Julie Anderson, Rachel Sprecher, Melissa Johnson, Peggy Martin, Carla Shuck, Julia cobson, Amy Jo Wentzel, Lisa Horton, Amy Radich, Danielle Clayton, Carmen Silbernick, Tirza Aamot. Third row: Jason Schott, Jesse Harms, Jason eterson, Jeffrey Bonkoski, James Zwiefel, Gregory Motter, Lance Taylor, Melody Junker, Sheila Robinson, Gwen Clanton, Eugene Rogers, Jason Upton, ryan Fisher, Chad Ziemer, Tony Blackwood, Kevin Branting.

NORTHWESTERN COLLEGE BAND

The Northwestern College Band had a busy year. Among the many activities were the Harvest Sound Concert, Christmas at Northwestern, a band tour to Iowa, Wisconsin, and Illinois, and the Spring Music Fesival.

Front row: Matt Phillips, Kari Price, Lori Cook, Kathleen Young, Tamara Henschel, Jeannie Muntean, Melody Benham. Second row: Gretchen Fischer, Kelly Thompson, Amy Peterson, Darcee Milbrath, Heidi Vickerman, Kacia Engel, Julianne Fraser, Dawn Johnson, Kami Hyatt, Merrily Rauch, Sarah Wind, Becky Mitchell, Rhonda Moritz. Third row: Asst. Director Scott Ivester, Heidi Helstad, Sheri Dakken, Gregg Ward, Becky Nelson, Larry Marcus, Heather Boyd, Robbie Sullivan, Chad King, David Hinz, Director Bruce Pearson. Fourth row: Kevin Carr, Diane Sipla, Jeff Barnes, Kirby Stoll, Ben King, Sarah Screnock, Jennie Nerem, Jen Williamson, David Jirovec, Heather Michaelson, Stephen Smith, Mark Rupp, Chris Russell, Dean Whyte, Tim Harriger, Tim Johnson. Fifth row: Randy Syverson, Kelly McElvain, Brent Mattson, Tony Cooper.

CHAMBER WINDS

Left to right: Tamara Henschel, Gina Collins, Lori Cook, Chad King, David Hinz, Kami Hyatt, Kim Sawdey, Kari Price, Matt Phillips, Director Cheryl Kelley.

NWC BRASS ENSEMBLE

Front row: Jennifer Williamson, Jennie Nerem, David Hinz, Chad King. Back row: Director Scott Ivester, Diane Sipla, Christopher Russell, Stephen Smith, Ben King, Heather Michaelson, Larry Marcus.

Christmas at Northwestern

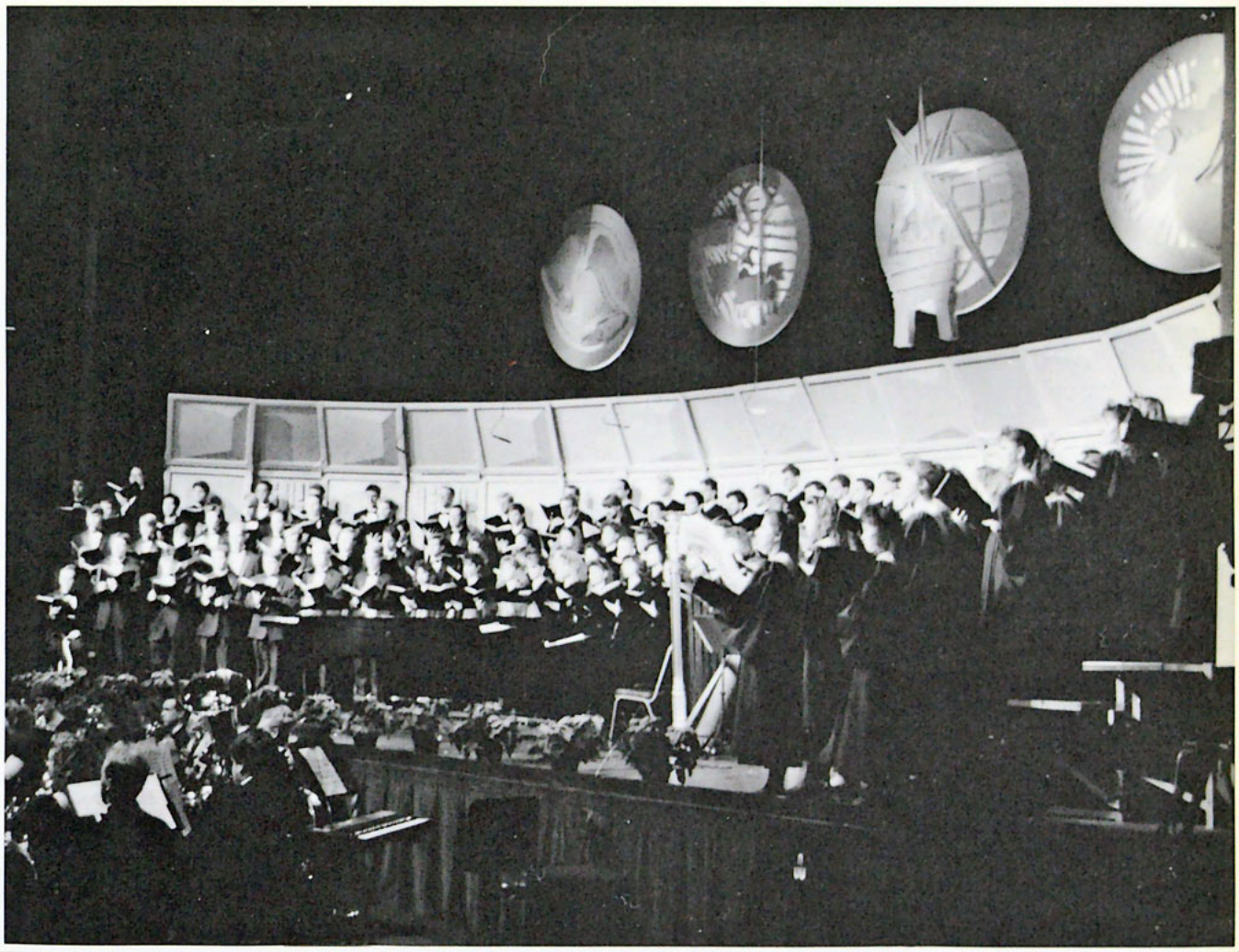

This year, the Orchestra had three different concerts at Northwestern College. The fall concert was entitled "A Beethoven Marathon," and featured music by Beethoven; a piano concerto, a violin solo, and the first symphony. Winter quarter's concert was entitled "A Night at the Opera," and included some of the great instrumental solos contained within opera. The spring concert featured the two concerto competition winners, Kathleen Young and Jason Coyle, both pianists.

ORCHESTRA

The Orchestra went on its first tour this January to Devil's Lake and Grand Forks North Dakota. It was a successful tour, despite the frigid temperatures.

"Reflections" consisted of nine young women dedicated to sharing God's gift of music in ministry wherever they are called. Their repertoire was Christian music in mellow, three part harmonies with a variety of accompaniment which includes piano, tape, flutes and piccolo. Personal testimonies and solos were also integrated into their program. *"Reflections"* was under the direction of Mr. Charles Kemper.

"Reflections" Front Row: Angela Christensen, Amy Larson, Tanya Anderson, Kara Hippen. Second row; Stephanie Dunn, Cathy Harrison, Kim Feddes, Jennifer Buck, Tamara Henschel.

Jason Upton

"Renewal" Front row: Jeff Olson, Heather Erickson. Second row: Mark Dougan, Janis Frey, Melinda Johnson, Larry Marcus. Not pictured: Jenni Starz.

Kevin Stevens

"Renewal" was a gifted group of seven young men and women. They presented a powerful ministry in mime and music. This concert included sacred and contemporary arrangements of Christian music, presented in trios, duets, and solos. Their accompaniment was piano and tape. A sound technician also traveled with them to assist with the technical details as they honored the Lord through this ministry.

"Master's Call" was a ministry group with sixteen singers, actors and instrumentalists. Their performances included inspiring dramatic sketches, contemporary music selections performed by the entire group, mixed quartet and soloists. Instruments included piano, flute, and trumpet. Two sound technicians traveled with this ensemble. *"Master's Call"* was under the direction of Mr. Charles Kemper, instructor of piano.

"Master's Call" Front row: Rachel Sprecher, Gretchen Michels, Lisa Velin, Naomi Salewsky, Amy Radich. Second row: Tim Johnson, Troy Weber, Linda Erickson, Rachel Murra, Joanna Schurr, Erik Jacobson, Jeff Bonkowski. Third row: Jeff Radich, Matt Schurr, Chad Van Veldhuizen.

MUSIC ENSEMBLES

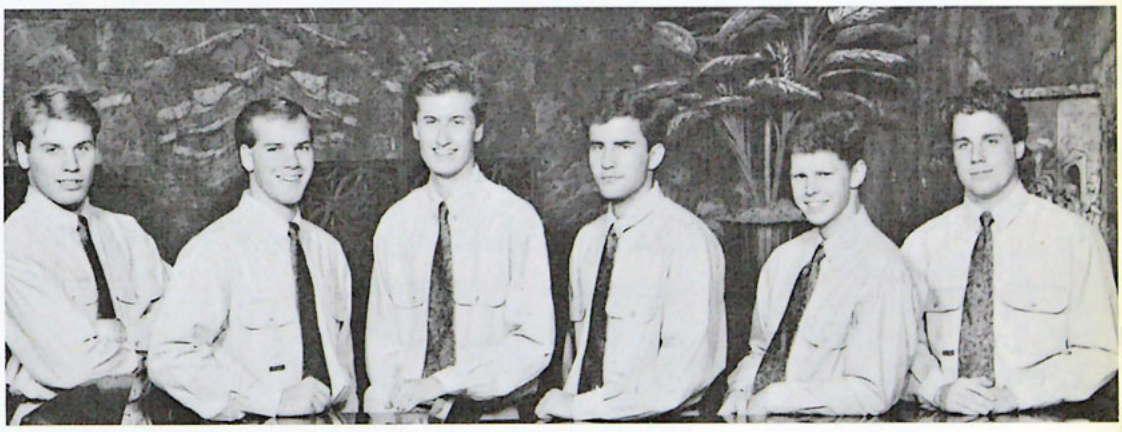

The Northwestern Chamber Singers warming up!

"Called" consisted of six young men accompanied by a young and accomplished pianist. They are dedicated to sharing God's gift of music in a variety of selections from classical hymns, accompanied by piano, and accapella gospel songs to more contemporary pieces. *"Called"* was under the direction of Mr. Charles Kemper.

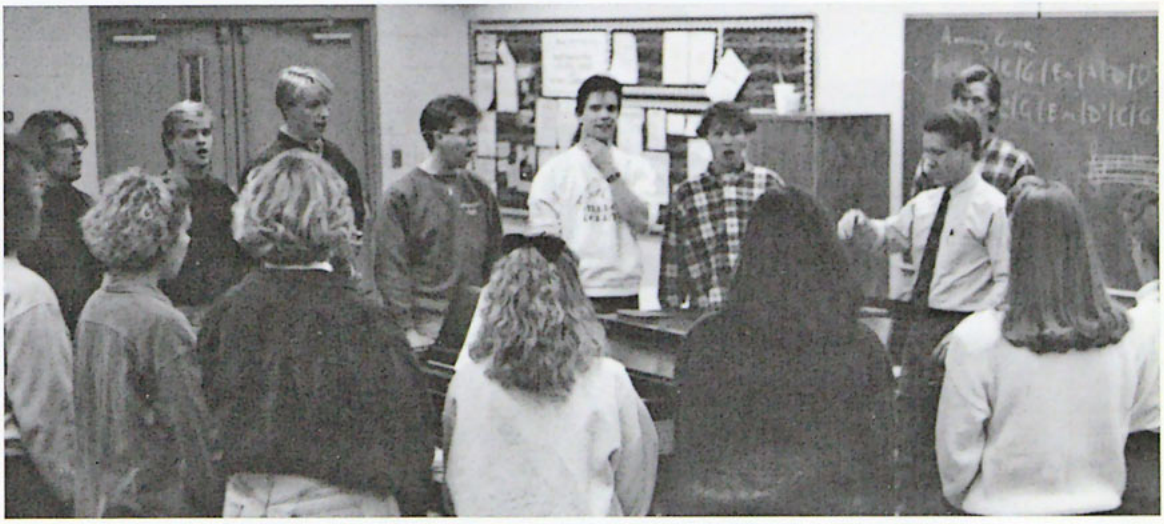

"Called" Shane Toutges, Elwood Nelson, Chris Herman, Jess Neilson, David Cross, and Justin Lefto. Not pictured: Matt Schurr.

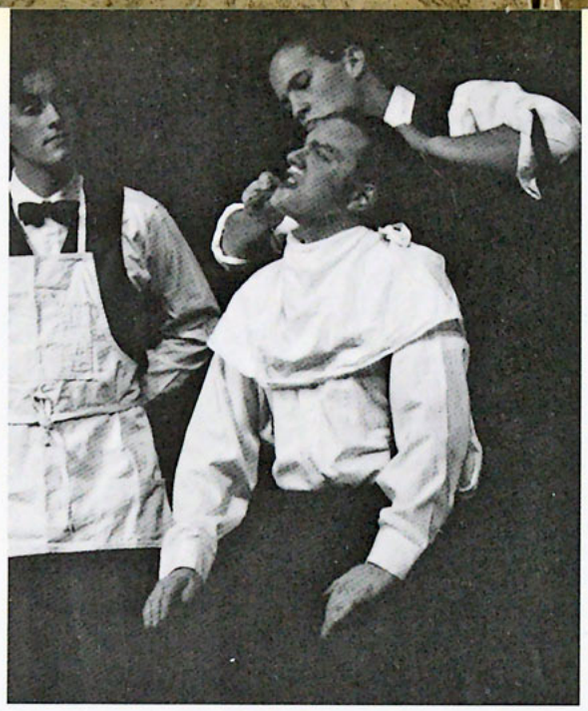

THE arts OF NORTHWESTERN

SPORTS

Running-back Robb Nachtigal dazzles the crowd with his open field speed. Nachtigal earned the Individual Rushing Record with 1,307 yards for the 1992 season.

FOOTBALL

The 1992 football season was a year of growth for a young squad and second year Head Coach Jimmy Miller and first year Offensive Coordinator Kirk Westre. For the first time in recent years the team defeated a non-conference foe, Lakeland, on the road. Late in the year, the Eagles defeated Concordia, St. Paul, 48-6 in the Metrodome. That night belonged to junior running-back, Robb Nachtigal, as he set a number of offensive records.

Coach Peterson gives a few words of wisdom.

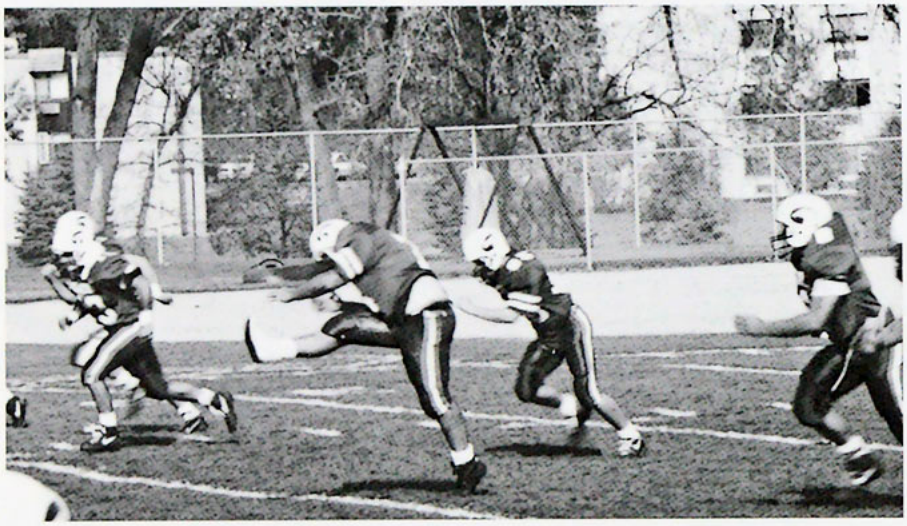

Greg Nelson kicks off another great moment in NWC football.

Steve Hood, *The Rocket*, scoring on an 88 yard kickoff return.

Here comes Scott Reid doing what he does best!

Jason Tlusty says, "Get this guy off my leg!"

Yet another Eagles . . . *FIRST DOWN!*

Robb Nachtigal holds the single season rushing record of 1,307 yards. He is second in single game rushing records with 239 yards vs. the Concordia Comets. His 78 yard run vs. Concordia, gave him the third longest run from scrimmage in Northwestern's 20 year football history. With 35 monogram winners returning, Coaches Miller and Westre are cautiously optimistic for the 1993 season.

1992 Football Season Record

OPPONENT	NWC SCORE	OPPONENT SCORE
Dakota State University	7	19
Carleton College	3	49
Ripon College	25	43
Lakeland College	7	6
Mt. Senario College	3	20
Dr. Martin Luther College	16	0
Northwestern College (WI)	6	18
Maranatha Baptist Bible College	12	30
Concordia College	48	6
Sioux Falls College	6	34

The coach smiles as the Eagles shut out Dr. Martin Luther College.

1992 Eagles Football Team. Front row: Dean Olson, Brent Helseth, Seth Burchill, Rick Johnson, Nathan Jaeger, Jason Tlusty, Gary Moody, Mike Stiff, Matt Hoagberg, Dave Bennett, Chad Dill. Row 2: Chay Ha, Brian Gower, Scott Abrams, Darrie Nelson, Chris Nathan, Jim Welch, Chad Medcalfe, Eric Bartush, Jeff Devens, Tom Meyerson, Dave Bostrom, Aaron Thomas, Steve Hood. Row 3: Josh Kelley, Pat Daninger, Matt Grose, Greg Bixel, Chuck Swensson, Greg Nelson, Phil Diers, Scott Reid, Robb Nachtigal, Chuck Eller, Chris Kestly, Jason Schlauch, Nathan Grant, Chad Crandall. Row 4: Kyle Wienes, Bill Kroll, Rick Kroll, Chris Brady, Jason Rudolph, Chris Wulf, Pat Budnick, Dave Hugare, Donald Gentry, Bruce Strong, Andre Kieren, John Vance, Chris Kirk, Jay Safford, Mark Olson. Row 5: Coaches Vince Welch, Greg Brown, Kirk Westre, Jimmie Miller, Pete Sola, John Peters, Jeremy Uzzell.

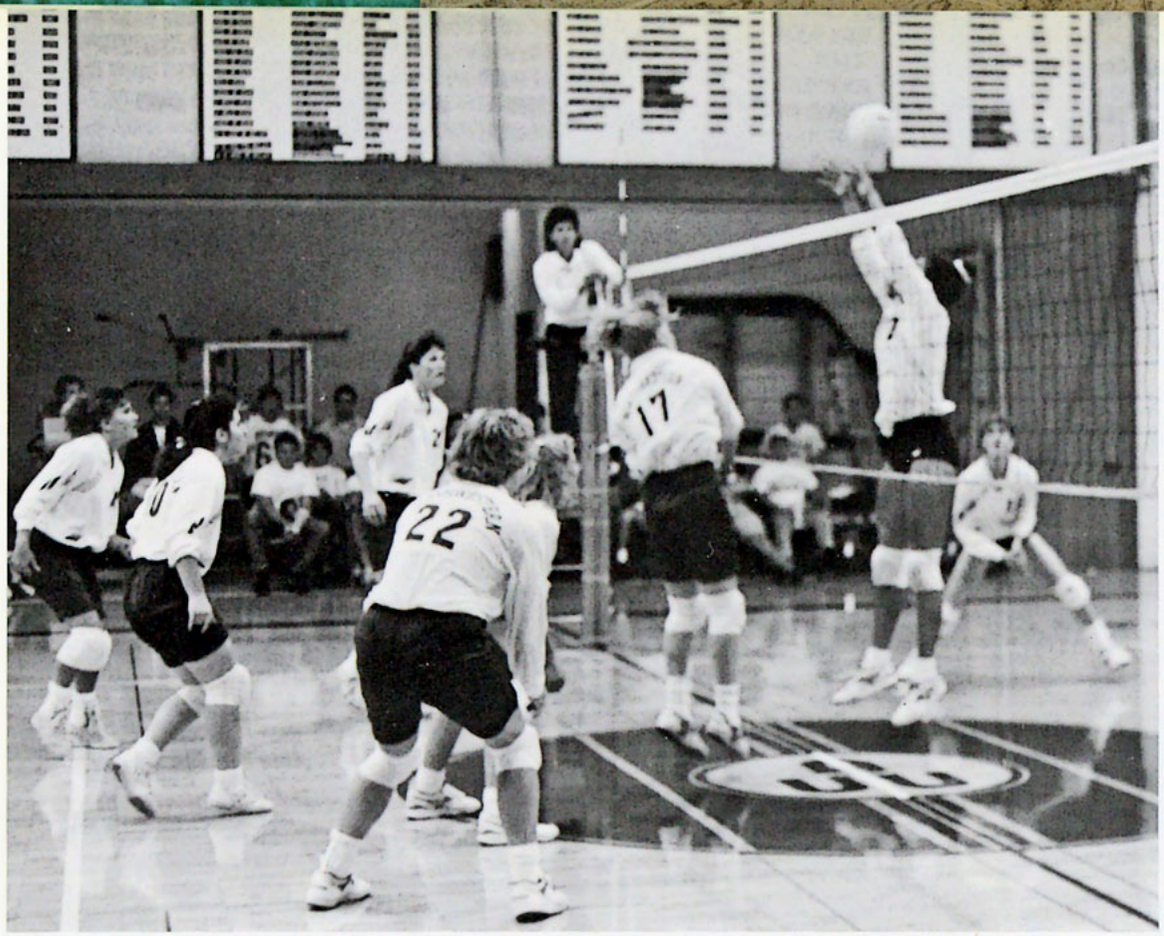

1992 Volleyball Season Record

OPPONENT	NWC SCORE	OPPONENT SCORE
Stout	0	2
St. Olaf	0	2
Clark	2	1
Stritch	2	1
Augsburg	1	3
Crown	3	0
Northland	0	3
North Central	3	0
Mt. Senario	3	0
Concordia	1	3
Dordt	0	2
Bethel	0	2
Sioux Falls	0	2
Pillsbury	3	1
Bethel	3	2
St. Scholastica	1	3
Vertibo	3	1
Mayville	2	3
Bethel	1	2
Crown	3	0
DMLC	0	3
North Central	3	0
Mt. Senario	3	0
DMLC	1	3
Concordia	0	3
Pillsbury	3	2
St. Scholastica	0	3
Trinity Christian	0	2
Bethel, IN	0	2

VOLLEYBALL

Anticipating the final score.

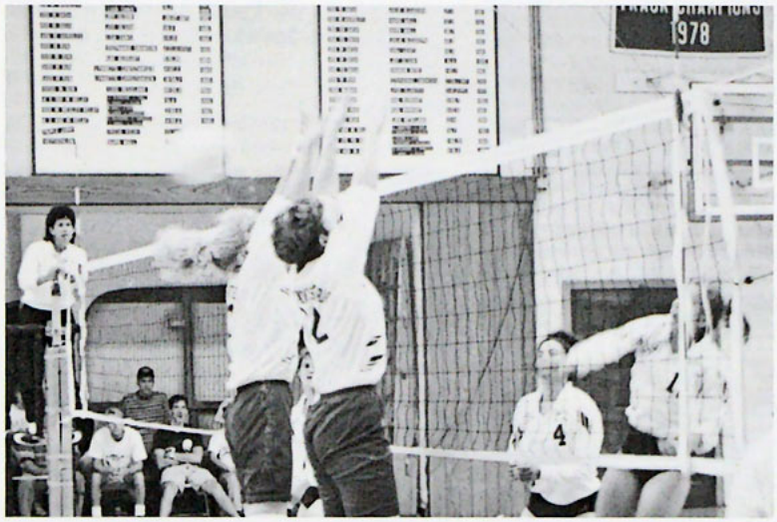

"Heads up Eagles!"

The 1992 Volleyball team finished with an overall record of twelve wins and seventeen losses. They finished fourth in the conference. Individually, two players received awards for the season. Captain Michelle Johnson was awarded the Upper Midwest Athletic All Conference Award, and captain Shari Bjorklund received Honorable Mention. Both will return next year as captains of the team.

Despite a record with more losses than wins, this year was one in which skills were developed and perfected under a new coach and a new system. Assistant Coach Angel Amundson emphasized, "Along with perfecting their playing skills, both leadership skills and team work skills were developed. Next year this team should turn these skills into 'smarts'. Also, they learned to support one another and created a bond that will make a strong team." Athletic Director Joseph Smith said, "the future is very bright . . . they are a veteran team so they should improve their record and win more games."

"Who's got it?" yells Michelle Johnson.

Theresa Marino congratulates her teammates after a point is made.

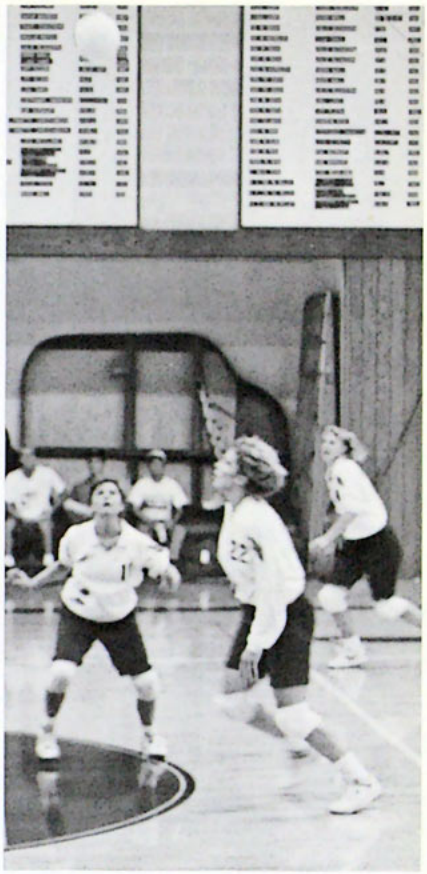

1992 Volleyball Team, first row: Dawn Kramer, Susan Larrew, Theresa Marino, Deborah Morton. Second row: Dawn Vetsch, Michelle Johnson, Shari Bjorklund, Audra Cake, A.J. Esterly, Kristin Mertens, Ted Glover. Third row: Coach Kelly Nemitz, Brenda Brown, Kristin Scherer, Jo Anna Michalski, Sheila Schmidt, Nicole Glenn, Asst. Coach Angel Amundson.

Audra Cake concentrates on her set.

SOCCER

Todd Heckmann fails to elude the laws of gravity.

Josh Lee tries to split defenders as Rob Michels looks on.

1992 Soccer Season Record

OPPONENT	NWC SCORE	OPPONENT SCORE
Augsburg	1	0
DMLC	3	0
Dordt	0	6
Bethel	1	3
St. Mary's	4	2
North Central	1	2
Dordt	1	5
Concordia	0	2
Pillsbury	1	2
Augsburg	0	1
Macalester	0	4
North Central	1	0
Concordia	0	1
Pillsbury	3	2
DMLC	2	0
Northland	0	2
Bethany	3	2
St. Scholastica	0	5

Todd Heckmann tries to escape the clutches the opponent.

Michol Fletcher is off to make a goal.

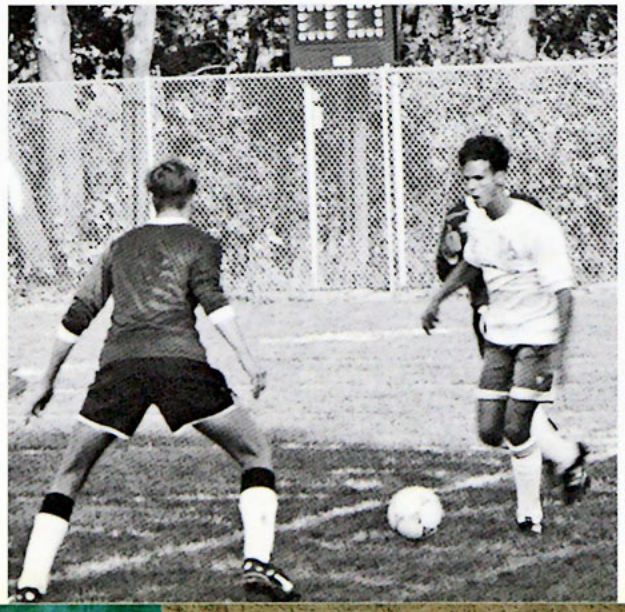

Get out of my way!

Front row: Kirk Lee and Eric Schlabach. Second row: Statistician Heather Uhler, Michol Fletcher, Eric Martin, Bob Quick, Justin Childs, Jess Neilson, Rob Michels, Todd Heckmann, Josh Lee, Manager Les Regehr. Third row: Assistant coach Scott Gustafson, Jeff Radich, John Kirchner, Luke Groeneweg, Kevin Rising, Chad Borders, Randy Syverson, Trainer Jodi Nelson, Statistician Shawnna Werner, Coach Ripley Smith.

The 1992 NWC soccer team ended the season with a 7-11 overall record. In conference play, the Eagles, with wins over North Central and Pillsbury, finished at 2-6, and were at the .500 mark with a 5-5 record in non-conference competition.

Todd Heckmann was the captain of this year's roster. Bob Quick led the team in goals, while Eric Schlabach was the leader in saves. Four players tied for the lead in assists.

This year's squad was a young team, consisting of only one senior, Rob Michels. With most of the team returning next season, the Eagles have high hopes of improving on this year's record in '93.

Way to use your head.

Soccer and Football Cheerleaders. First row: Stephanie Johnson, Jeannie Brand, Kristi Nunley, Heidi Riffe. Second row: Sara Zoss, Lisa Smith, Abigail Clarke, Jodi Fleming, Stephani Noble and Coach Kristine Smith.

Front row: Melody Hose, Jodi Moland, Stacy Bohnsack. Middle row: Shauna Kremer, Kristin Scherer, Amy Lau, Shara-Lyn Johnson. Back row: Head Coach Sherri Holm, Shari Bjorklund, A.J. Esterly, Lil Sieckert, Assistant Coach Linda Schuck.

WOMEN'S BASKETBALL

1993 Women's Basketball Season Record

OPPONENT	NWC SCORE	OPPONENT SCORE
University of Mary	56	82
Mayville State	64	97
Judson College	62	86
Milwaukee School	94	46
St. Olaf College	54	59
UM—Morris	66	83
Crown College	107	8
UW—River Falls	50	80
St. Scholastica	59	68
Augsburg College	75	88
Mt. Senario	75	77
Concordia	60	81
Pillsbury	64	42
Crown College	75	27
Macalester College	72	57
Dr. Martin Luther	68	56
North Central	93	53
Mt. Senario	62	60
Concordia College	74	88
North Central	75	38
Pillsbury	69	48
St. Scholastica	45	65
Northland College	87	98
Dr. Martin Luther	83	82
Judson College	81	59
Grand Rapids Bible	62	66

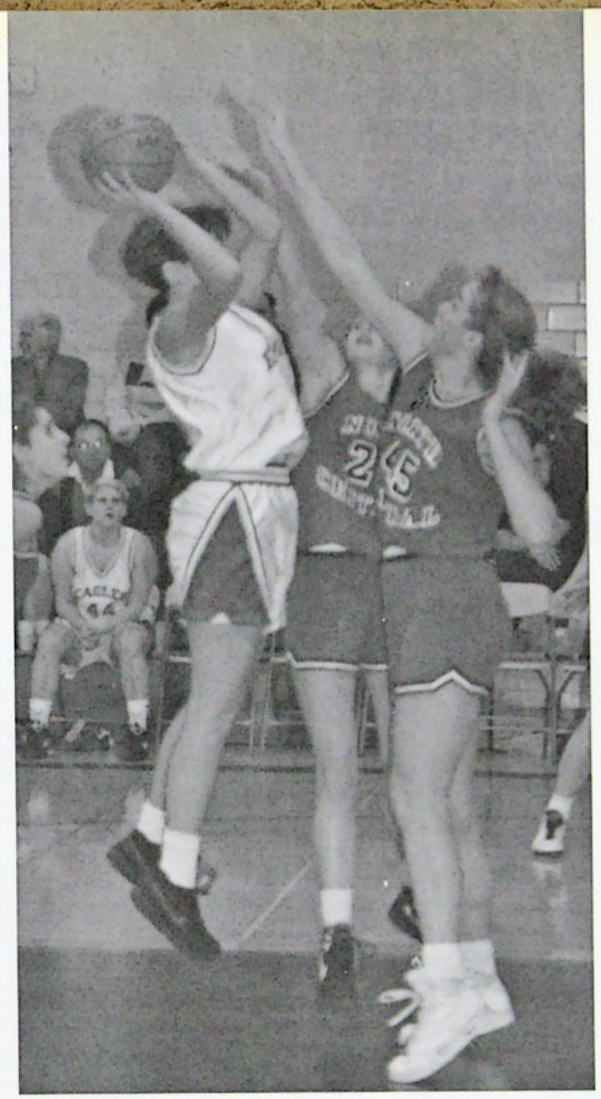

The basketball team this year finished second in conference play. Coach Sherri Holm stated, "Our biggest success is in the progress we have made throughout the season. We are playing very well now. It has been especially nice to see the freshmen step in and play some key roles on the team." Furthermore, Coach Holm stated, "The attitude and unity of the team is really good, and this will be a positive start for next year. We began the year without very many wins. However, we maintained a *'never give up attitude'* that helped us to press on and see success later in the season." Three players led the team in scoring and rebounding and have a good chance to receive honors by the Upper Midwest Athletic Conference. They are Stacy Bohnsack, Shari Bjorklund, and Jodi Moland. Coach Holm said that they had one major goal for the season and that was to demonstrate to others that God does make a difference in lives.

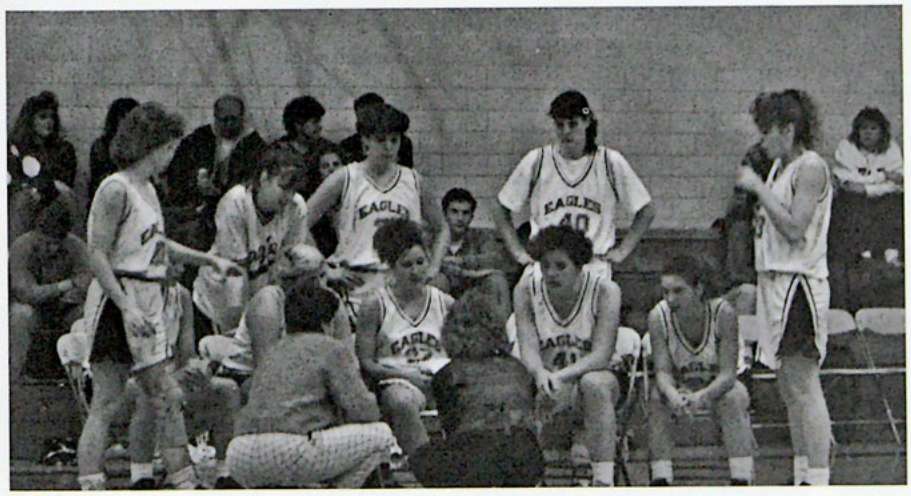

1993 Men's Basketball Team. Front row: Chad Groen, Chris Venhuizen, Michael Fitzgerald, David Ostercamp, Brett Rhodes, Tod Bocken, Brian Young, Anthony Alfonso, Ryan Luedtke, Aric Dols. Back row: Assistant Coach Dennis Schroeder, Brian Smith, Jonathan Albert, Tim Skelly, Kenny Spieler, Michael Hanson, Jeff Egge, Jeff Ray, Jason Schwitters, Matt Watson, Mark Roelofs, Head Coach Joe Smith, Assistant Coach Bill Aune.

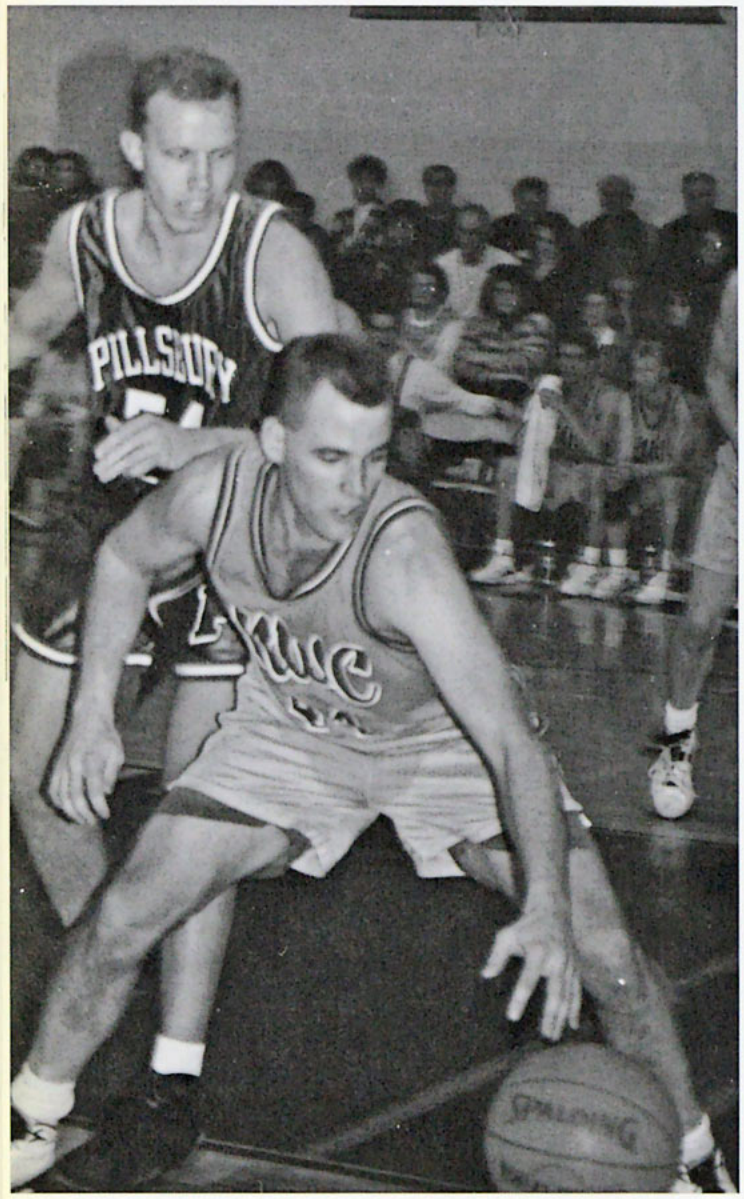

MEN'S BASKETBALL

The Northwestern College Men's Basketball team had an excellent season, finishing at 16-12 overall. The Eagles won the Upper Midwest Athletic Conference title with an unblemished 10-0 record. Highlighting the year were wins over MIAC opponents Hamline and Augsburg, as well as an upset win over Mary University. This year's team was lead in scoring by sophomore Mike Fitzgerald. Jason Schwitters lead the the Eagles in rebounds, pulling down 149 total boards, and Tod Bocken leading the team in assists with 115. Coach Joe Smith stated that "the teams play was characterized by aggressive defense and an up-tempo offense. Intensity and unselfish play offset our lack of height.

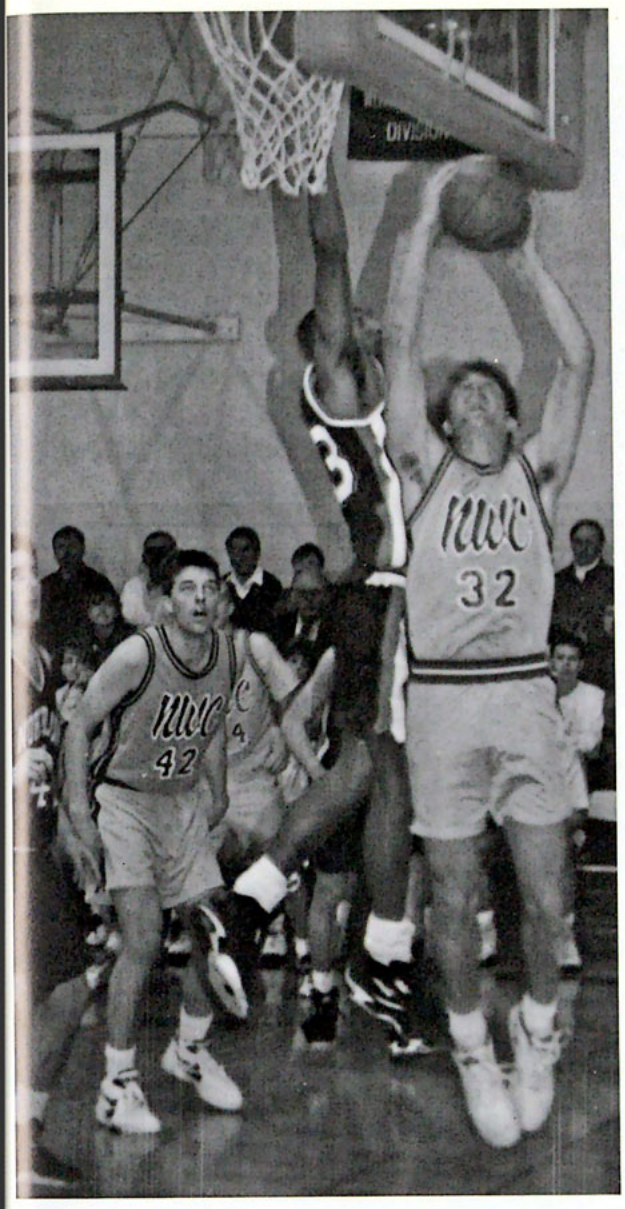

1993 Men's Basketball Season Record

OPPONENT	NWC SCORE	OPPONENT SCORE
Moody	89	48
Trinity Christian	96	102
Bethel	69	93
Jamestown	102	111
Nebraska Wesleyan	60	96
Hastings College	77	100
St. Olaf College	66	82
Hamline University	82	81
Crown College	103	51
Wartburg College	68	78
Upper Iowa University	57	89
Augsburg College	77	69
Mary College	82	80
Mount Senario	82	85
Concordia College	83	75
Pillsbury College	77	58
Crown College	72	50
Northland College	77	84
Dr. Martin Luther	87	72
Mt. Senario College	70	93
North Central	78	63
Concordia College	77	63
Pillsbury College	84	65
St. Scholastica College	79	68
Northland College	82	59
Dr. Martin Luther	93	84
North Central	89	76
Judson College	81	93

Coach Smith commented on the outlook for next season: "Despite returning three starters and eight letter winners we will be losing our top three inside players in Egge, Schwitters and Watson. Recruiting a big man is critical for Northwestern, but we return excellent quickness, shooting, defense, and ball handling. Look for the Eagles to play a fast-tempo season with lots of pressure defense.

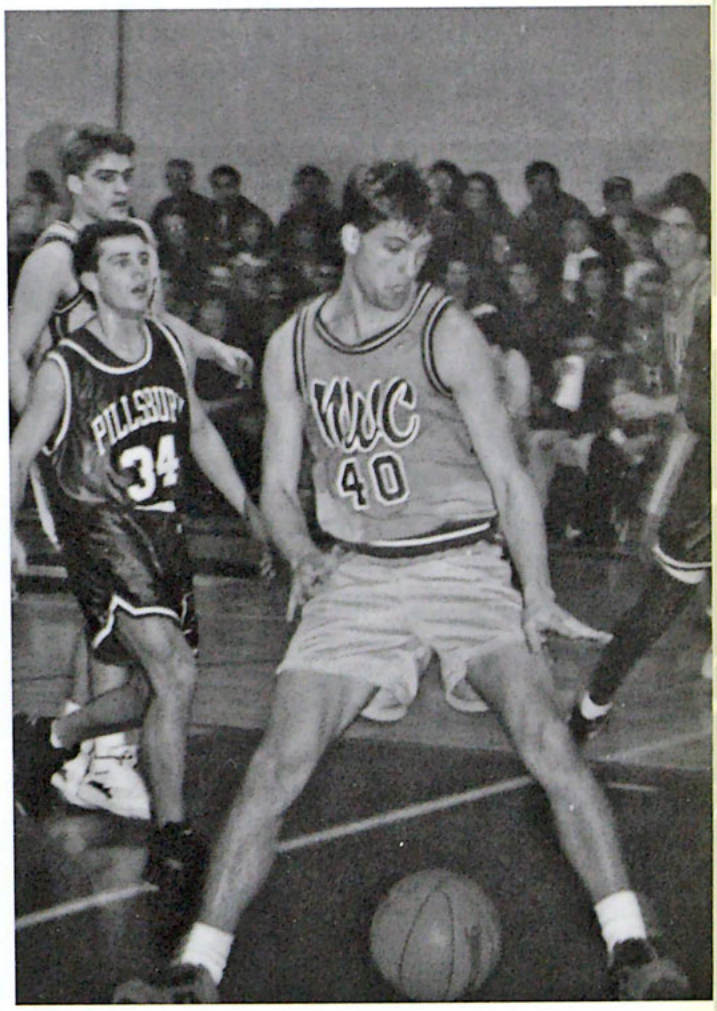

Cross Country

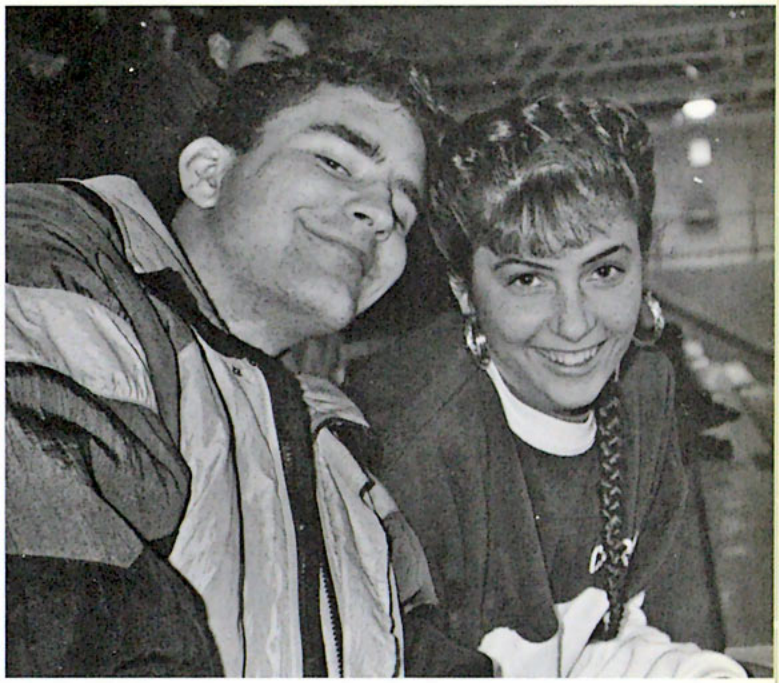

Intra-Mural Sports

im volleyball

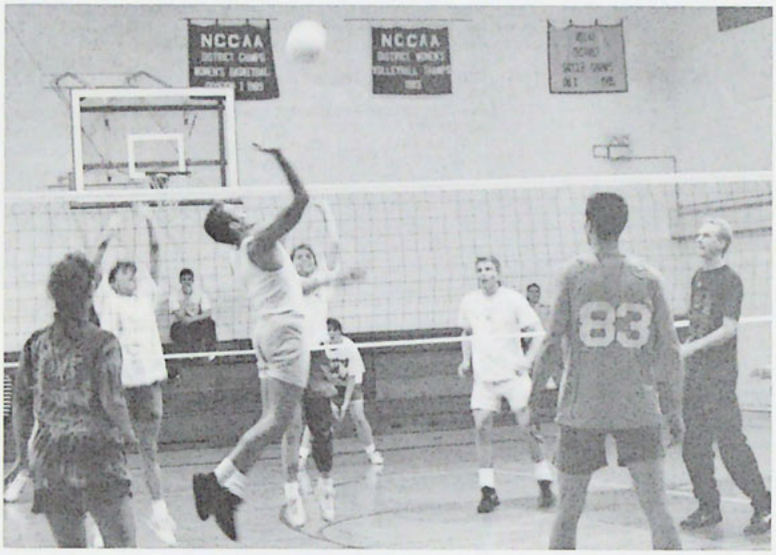

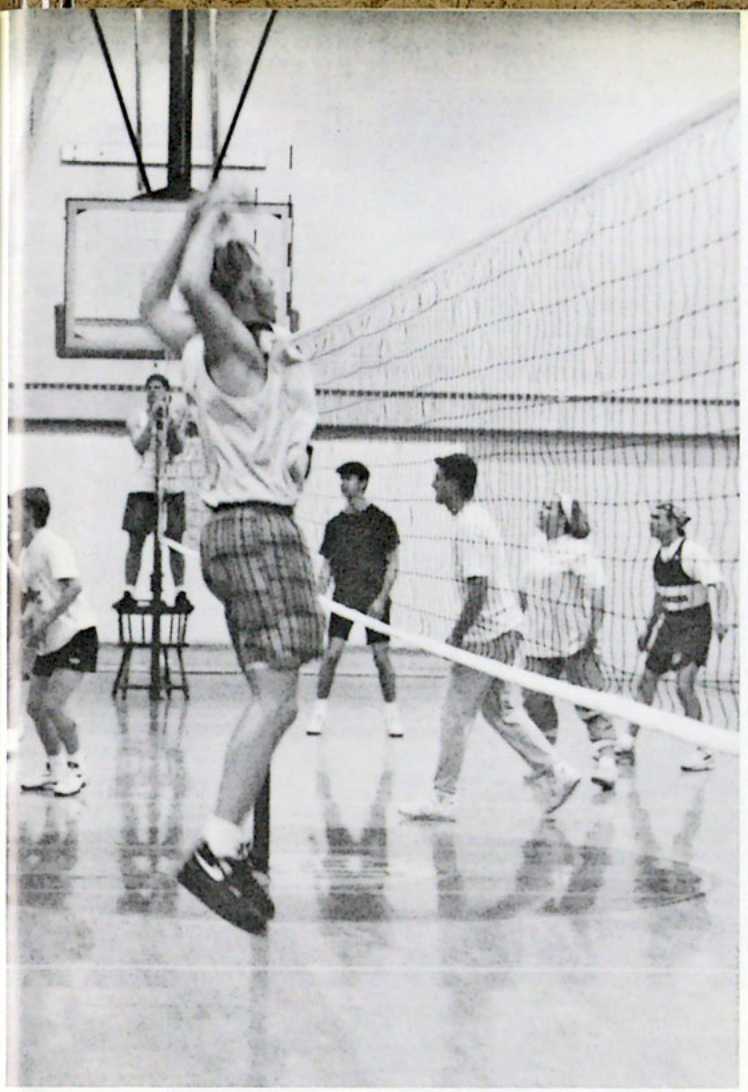

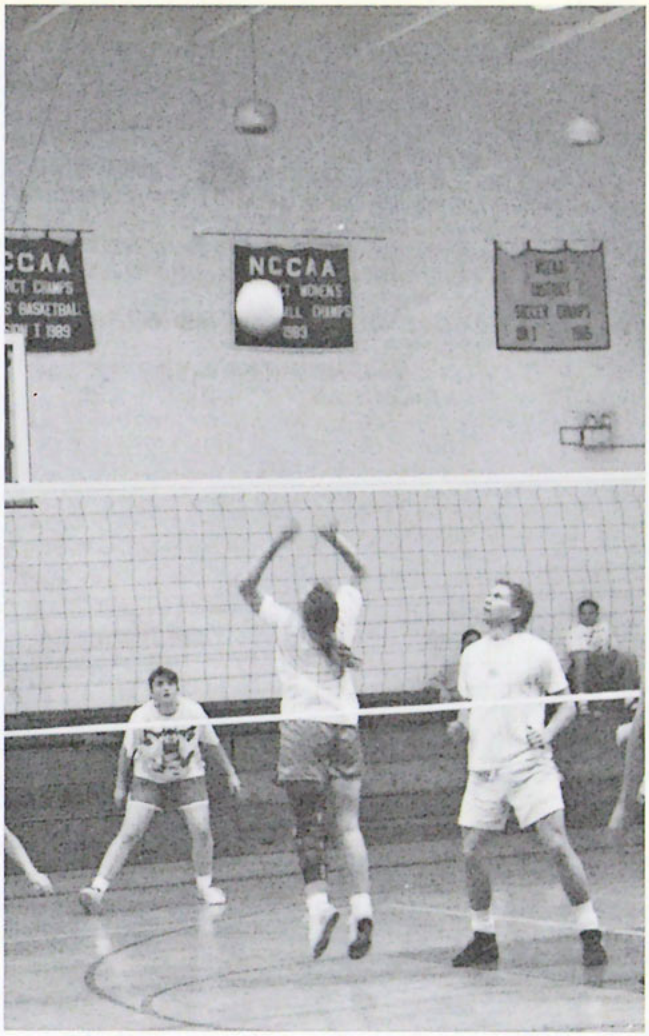

bump, set, spike!

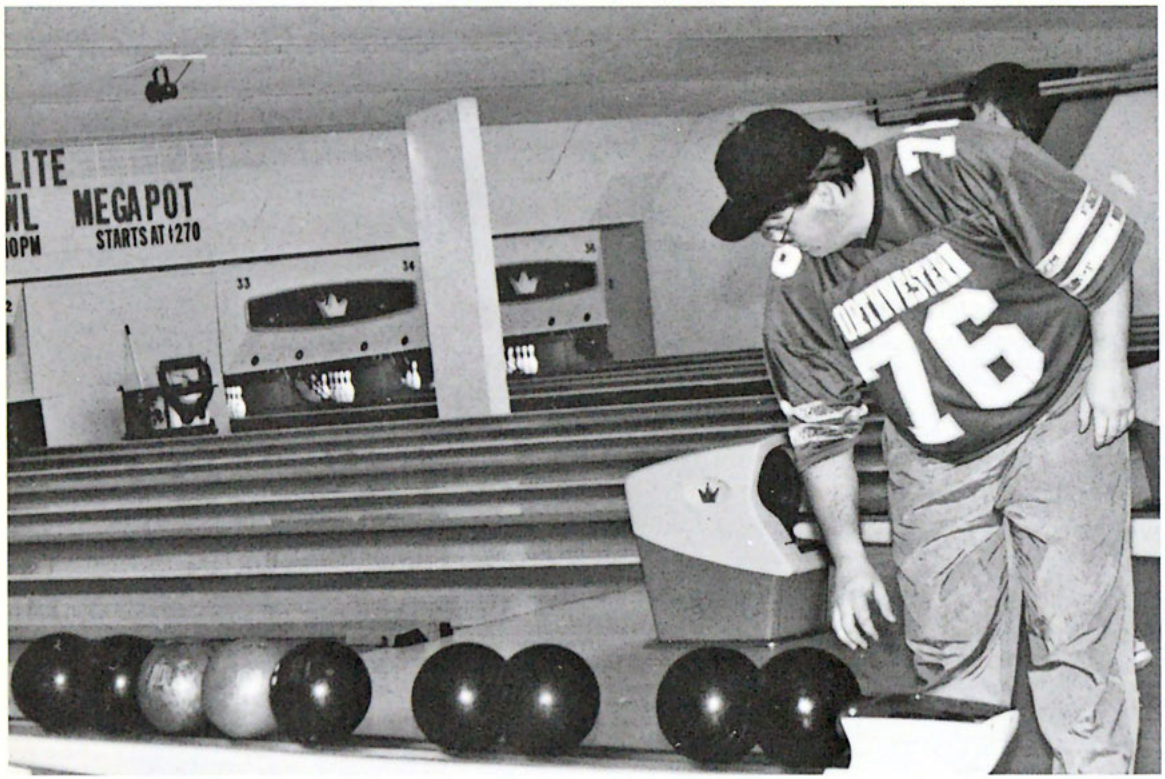

a night of *FREE* bowling

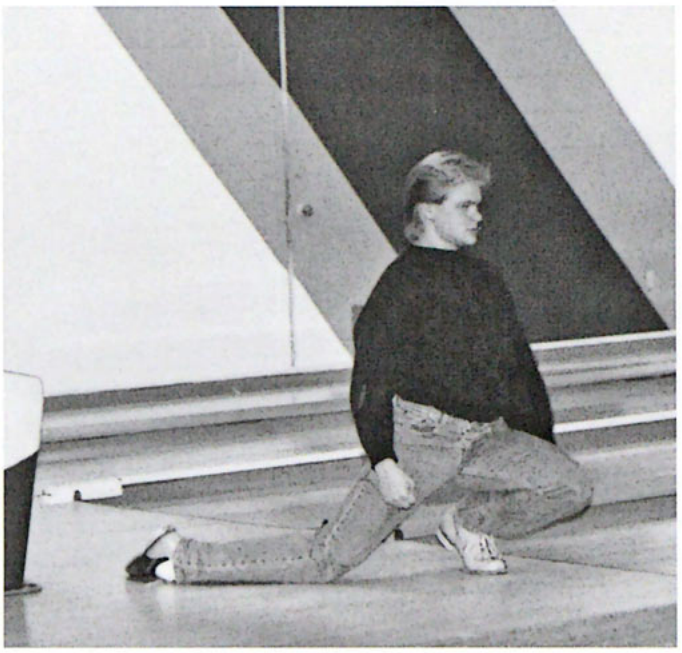

STRIKE!!

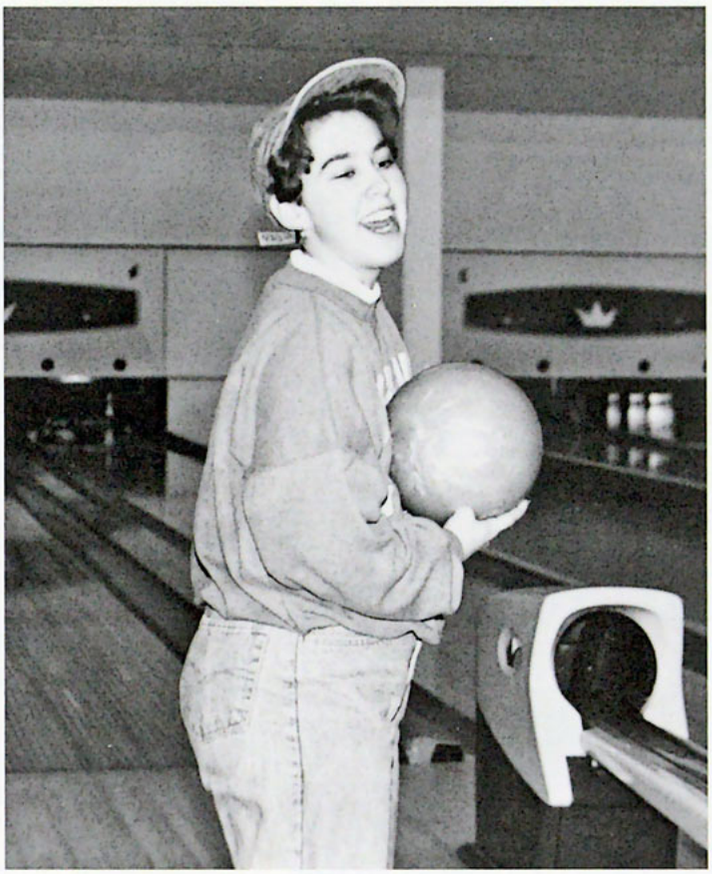

GUTTER BALL

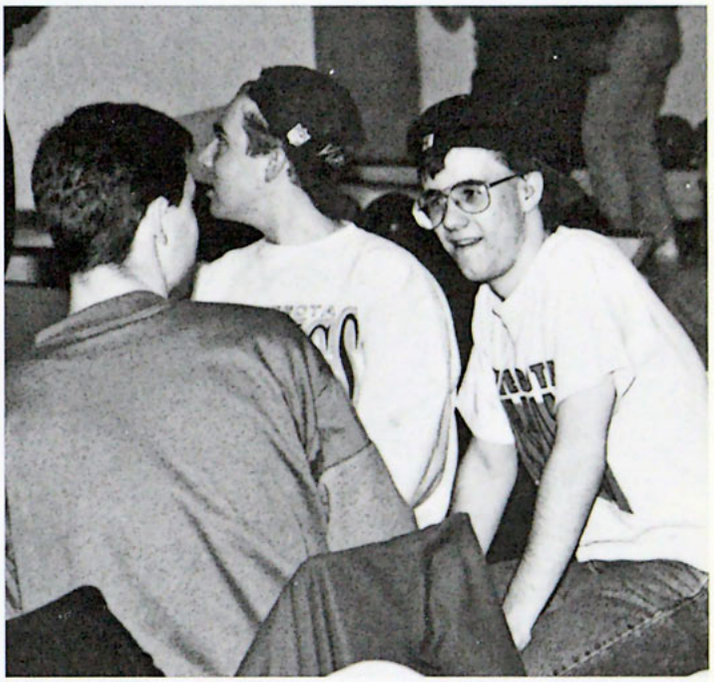

DID YOU SEE THAT?

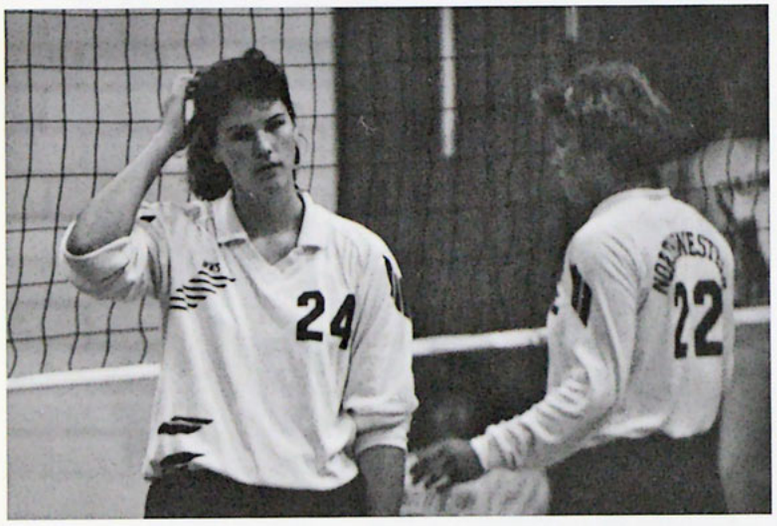

STUDENT LIFE

Movie night at Northwestern brings out the true student!

GET A clue!!

VARIETY SHOW

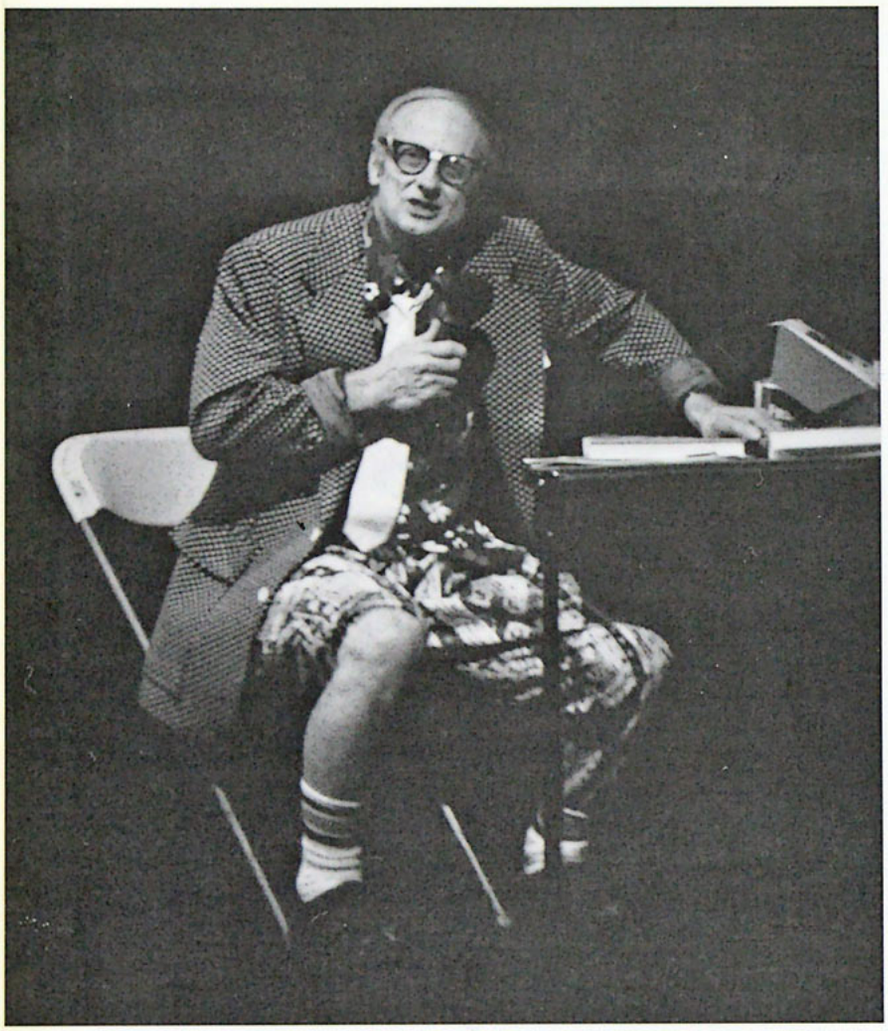

Dr. Harvey Martin longs desperately for a date with Susie.

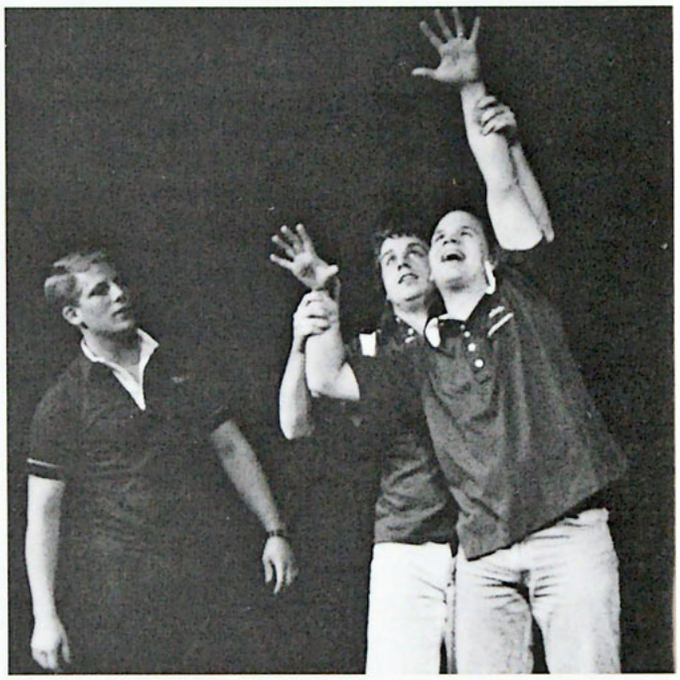

Karl Lehrke, Justin Lefto and Tom Sehman team up for comedy improvisation.

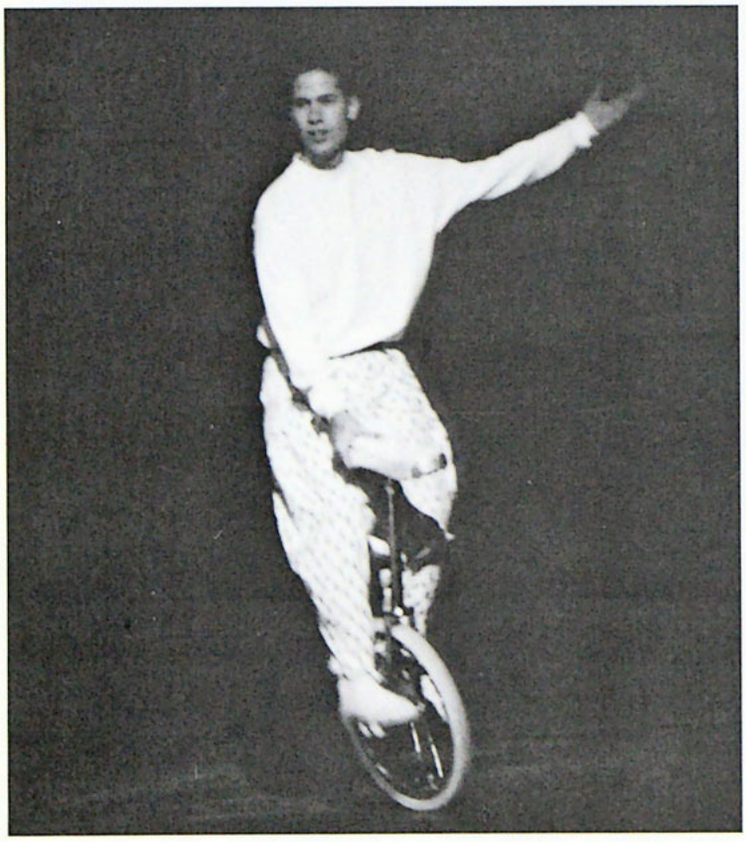

Dustin Kelm displays his unique unicycling talent .

WHO KILLED DR. ERICKSON?

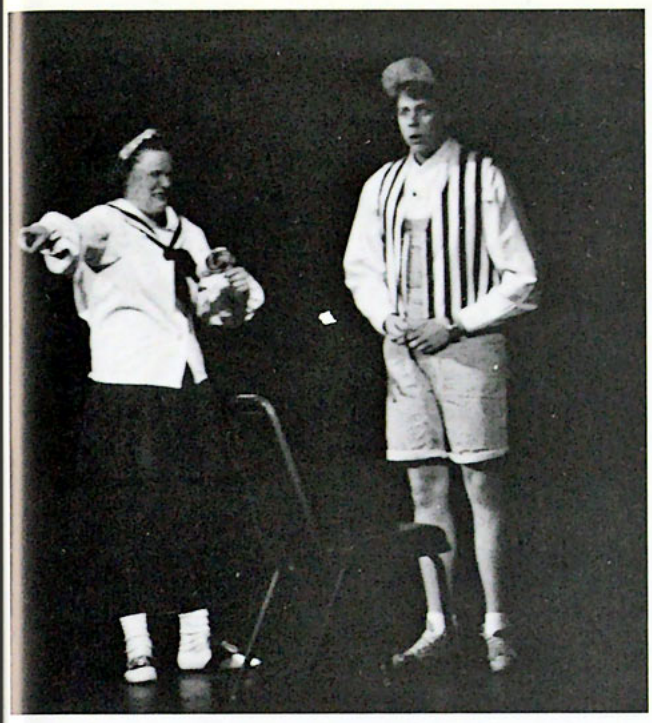

Chuck Swensson and Scott Abrams show off their version of "You Can Call Me Al".

Baby Tanner Anderson and Baby Josh Skogerboe fight over who killed Dr. Erickson.

Becky Hall puts on her best morning face.

Denny Port – always pushing around the little guys!

1992-1993 RAs; Julie D. Anderson, Dave Cross, Jen Downie, Phil Ewert, Aleece Gamache, Becky Hall, Justin Irving, Melody Junker, Christine Miller, Nanette Miller, Rhonda Moritz, Elwood Nelson, Amy Newman, Khanh Nguyen, Shelli Pederson, Nathan Powell, Christy Prunty, Eugene Rogers, Jason Schott, Tamara Schwitters, Shawn Smith, Paul Snustead, Joanne Walberg, Jacci Zuniga. Activites Committee; John Worden, Jason Harms, Elissa Mehlhaff, Stuart Cripe, Jon Stuart, Gretchen Bearth, Carolyn Marty, Alan Kenney, Melissa Cords. Not pictured AC: Jodi Gemmill, Jeff Seeger. Student Development; Yngve Magnuson, Wayne Bond, Monica Groves, Becky Simonson, Danette Burgess. RDs; Randy Erickson, Katherine Magnuson, Lori Nelson.

STUDENT LEADERS

Gretchen Bearth – never without a smile!

Christy Prunty, Aleece Gamache, Sheila Dorn and Christine Miller primp for their battle against the nerds in the Variety Show.

Jon Stuart monkeys around.

IN THE LINE OF DUTY

Dave Cross smiles for the camera.

Now here is an interesting crew at the movies . . .

The true profession of the A.C. are revealed.

Sarah Kalafut eyes the delicious dessert that Darrin Glanzer won at the cake walk.

HARTILL/BERNTSEN
OPEN HOUSE

Melody Junker, Shelley Pederson, and Maria Lee are all tied up in the Christmas spirit.

Jo Walberg, Melissa Johnson, Aleece Gamache, Deanna Hiebl and Debbie Gadke share in the warmth of Christmas.

Katherine Corey and Joel Johnson got caught eating Santa's cookies.

Julie Anderson and Nate Powell finally caught the gingerbread man!

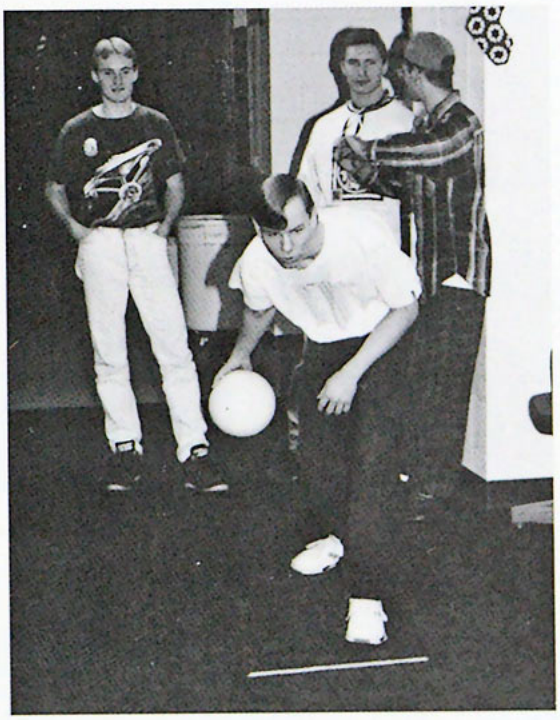

Ready, Aim, Bowl!

O Christmas Tree!!
O Christmas Tree!!

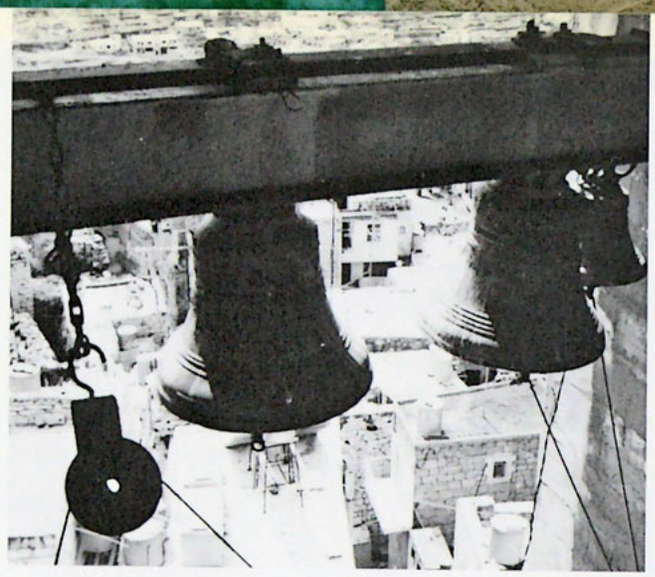

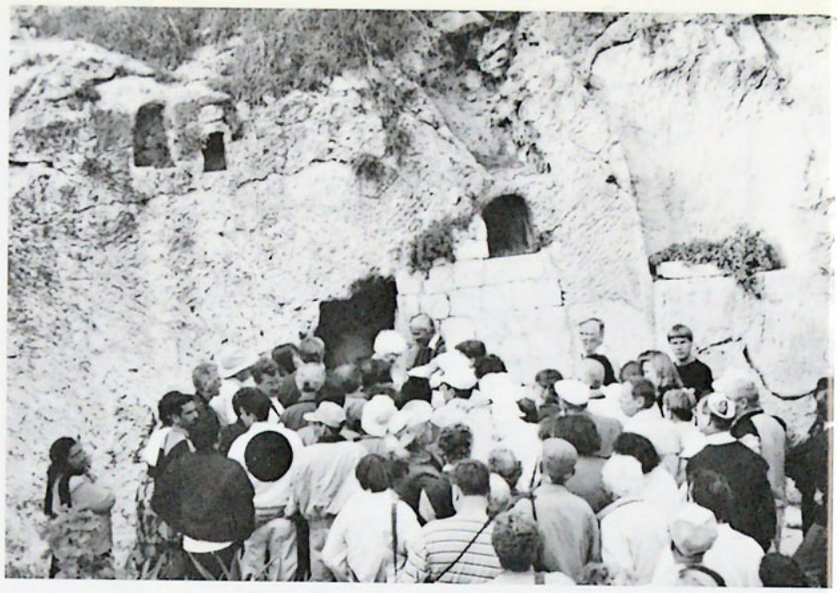

Daily tours took Holy Land Study students to places such as Garden of Gethsemane (spelling?), Sea of Galilee, Masada, and Capernum.

SPRING BREAK

A monk roaming through the Garden of Gethsemane.

The Sea of Galilee and the area that Jesus fed the five thousand.

Floating in the Dead Sea.

Kendra Swanson enjoys a camel ride.

A priest reading a scroll before a bar mitzah at the Wailing Wall.

IN THE HOLY LAND

At age seven, children begin work at a carpet school to learn the trade of making carpets.

Julie Sorheim, Kelly Myers [and camel] pose in front of the Great Pyramids.

With the Sphinx in the background, the Northwestern College group that went on a missions trip to Israel and Egypt are as follows: front row; Julie Sorheim, Grace Pittman, Kelly Myers, Kendra Swanson, Towana Larson, Dr. Dave Clatterbuck, Karen Clatterbuck. Back row: Dr. Samuel Pittman, Christy Pederson, Tricia Opp.

A TOWER WITH A VIEW

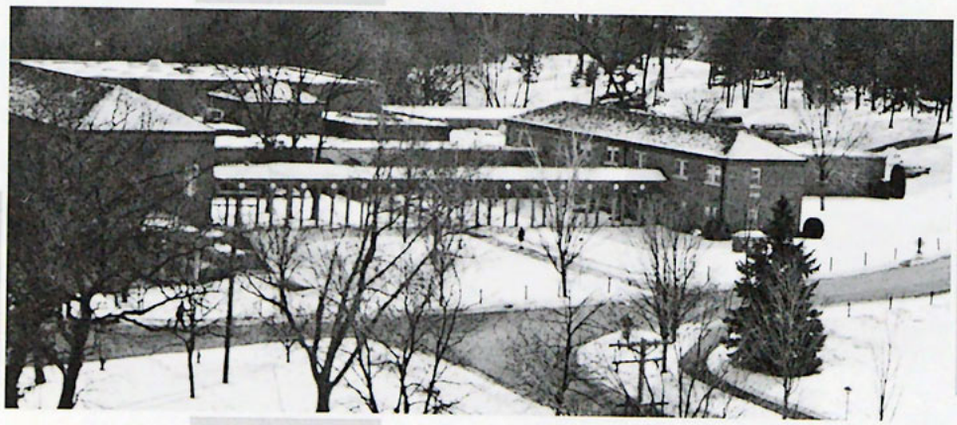

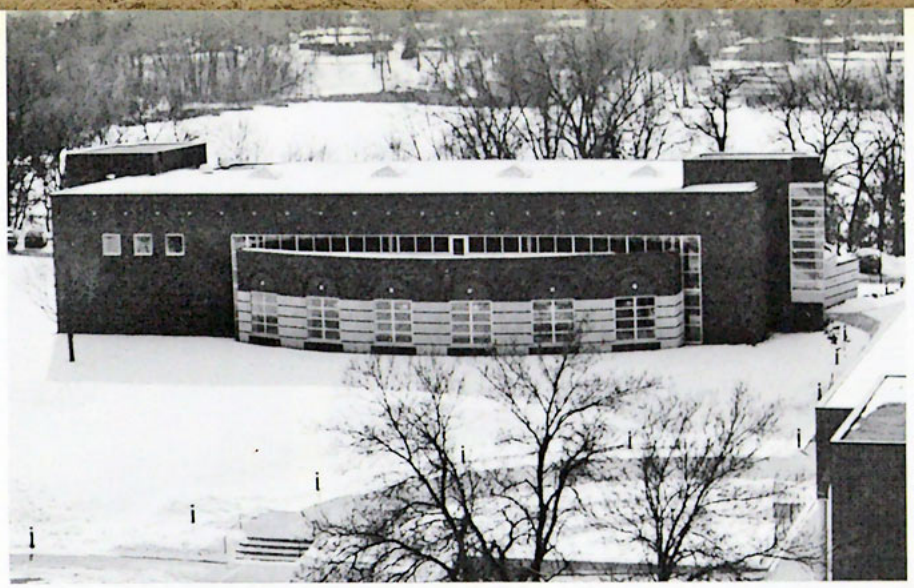

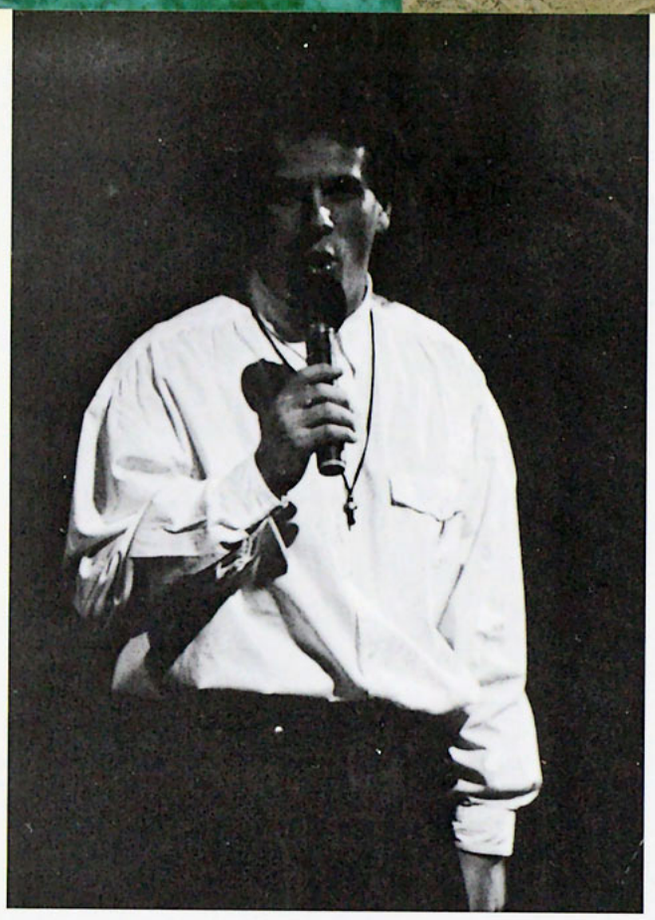

Kevin Stevens warms up for Bryan Duncan.

Bryan Duncan captivates the audience with a song.

YOUTH CONFERENCE '93

The annual Youth Conference was held this past January. There were 240 people who attended ranging from senior high school age to college age. They were welcomed by NWC students to stay in their rooms and experience dorm life. Speaker for the conference was well-known youth leader, Bill Sanders, who inspired and challenged the faith of everyone. The other big man of the conference was the "wild and crazy" Brian Duncan who entertained all with a spectacular concert, as well as ministering through his music. The Youth Conference was an exciting learning experience to give people a chance to get a taste of what Northwestern College has to offer.

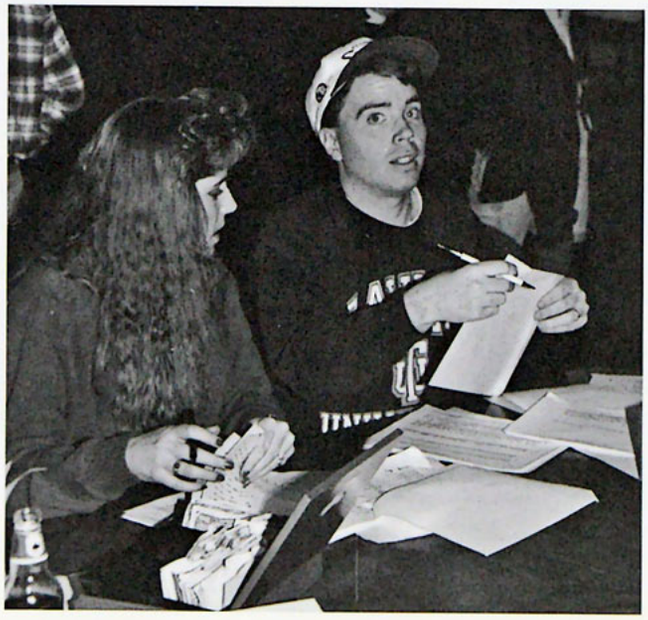

Elissa Mehlhaff and Todd Morrison greet youth conference guests.

Hamming it up!

WVOE takes part in the excitement.

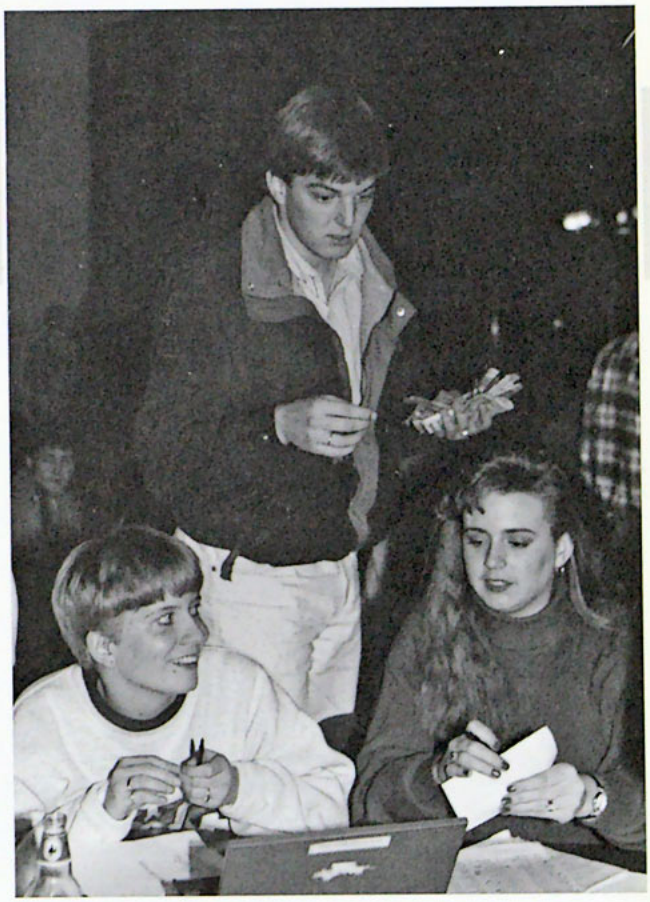

Amy Newman, Elissa Mehlhaff
and John Worden help
in organizing the conference.

Janell Royer – happy to serve in the Eagle's Nest.

Steve Gibbs receives nothing but "airmail"!

faces
of northwestern

Caught by surprise!

Christa Port is a happy bowler.

Naomi Walters cleans up after throwing pots in ceramics.

And that's the evening news!" NWC Report wraps up another newscast on Channel 66.

ORGANIZATIONS

Hospitably Heavenly Hosts!

Hospitality was the name of this game. The hosts welcomed and housed many visitors and prospective students throughout the year. Another objective of these angelic servants was searching for willing students to help in activities such as campus visit days. Sherri Hiller said, "I enjoy being a heavenly host. It is fun meeting new people, and I feel like I am being a servant for God."

Clockwise: Tanya Sutake, Angie Tschacher, David Wynn, and Sherri Hiller.

INTERNS . . . *getting the job done!*

While everyone else was hanging out in the Eagle's Nest or lounging in their dorm rooms, these students were busy arranging appointments for visitors, sending out posters and postcards to various high schools, and phoning prospective students. In addition to these many tasks, interns could be called to lead a last minute tour or to accompany visitors to chapel. Interns were important in continuing the hospitable feeling the admissions office promotes.

Left to right: Erik Swan, Deanna Hiebl, Mark Roelofs, Amy Wheeler and Kevin Stevens.

. . . And on your left, The Ambassadors!

Front row: Katherine Dowd, Lori Cook, Aleece Gamache. Second row: Tim Dale, Christine Hallgren, Renee Motter. Third row: Rachel Sprecher, Michelle Swanberg, Kevin Bumgardner, Brent Hoernemann. Not pictured: Calvin Collins, Tom duBois, Mary Kellems, Rachel Sprecher, and Sarah Wetzel.

"On your right, you have the Maranatha Auditorium; and up ahead, you see Riley Hall. " This was a common day occurence for the members of the Ambassador team. These students volunteered their time in order to give campus tours to visitors. Groups of about fifteen to twenty people were led around by these personable and knowledgable students.

"The leader of the pack" is Lori Cook.

The Psych Club consisted of people who were interested in the study of psychology. These students were involved in Psych Club in order to meet other students with the same interests.

"Psych Club is vitally concerned about current issues in Psychology relative to a biblical standpoint and the Bible being the basis for anything we do in Psychology"
– Keith Murray

Psychology Club

The goals of the Psych Club were to promote both the social and intellectual experience of those involved by providing opportunities that cannot occur in the classroom. There were various activities this past year. A few of them were movie nights, visits to psychological institutions, graduate schools, pizza parties, and discussions of educational journal articles.

Members of the Psychology Club: Christy Ross, Nicki Jacobson, Jill Olson, Marsha Peterson, Tawnya Musselman, Julie Thomas, Tania Frazerhurst, Sarah Baumeister, Ann Sisterson, Angela Christensen, Devon Fultz, Justin Irving, Amy Von Der Sump, Madeline Boemelon, Jeremy MacKinney, Rose Krech, Denise Dworakoski, Joelle Koland, Dawn Richner, Christina Prunty, Josh Covert, Sarah Rogers, Kendra Swanson, Roxanne Walvatne, Heather Anderson, Becky Mitchell, Cindy Mullen, Julie McCalip, Michelle DeWilde, Michael Thompson, Greg Piper, Keith Murray, Melissa Worth, Teri Lee, Sue Carlson and Vince Hobley.

That's Debateable . . . the Speech Team

Front row: Mr. Kowalik, John Cunningham, Jeanne Thiessen, Melody Pust. Second row: Deirdre Close, Peggy Moga, Jennifer Pinke, Stacy Reid, Amy Groetsema, Lori Espeseth, Jim Cunningham. Back row: Tim Johnson and Dr. Tremaine. Not pictured: Pat Frigerio, Becky Ross, Jennifer Downie, April Stensgard, Sarah Burgett.

The Speech team consisted of students interested in debate. Workshops held once a week prepared students for the several tournaments throughout the year.

Students competed in ten individual events, one of which was the Lincoln-Douglas event. At each of the tournaments, about 15-16 major colleges and universities competed.

Several second and third place trophies were won throughout the year. Dr. Tremaine feels these trophies were significant honors considering the stiff competition.

While the team travelled much this year, Dr. Tremaine expressed that this academic year was especially good for the Speech team.

Movin' with the waves of WVOE

While preparing broadcasting students for the radio world, WVOE rocked the campus with hours of contemporary Christian music. It kept students informed on the latest weather, news, sports, and concerts. One of the main highlights of the year was the WVOE record toss on Lake Johanna during winter quarter.

Keep it tuned to the voice of the Eagle!

D.J. Jake Vanada tries his hand at humor on the nightly WVOE program.

Front row: Tanya Senner, Shawn Smith, Mary Kellems, Kelly Whalen, Tina Kraus, Steve Witt, Darin Hunter, Phil Ewert, Dave Ullman. Second row: Jennifer Pinke, Jennifer Robinson, Carrie Cushman, Luke Groenweg, Shane Klippenes, Linda Burgess, Russ Brown, Leon Stauffer, David Hugare, Ted McBride, guest. Back row: Mr. Long, Tim Perry, Mark Geerdes, Stephen Smith, Ronald Stuart, Katherine Dowd, John Vance, Brent Hoernemann, Mark Rupp, Calvin Collins.

Check-Point Charley
NWC SECURITY

The Northwestern College student security was a group of people dedicated to protecting the college and students. Whether they were driving a patrol car, distributing students to their destinations via the van, or manning the information desk, the NWC security team was ready and available to lend a helping hand.

Car 54 . . . Where Are You?

Front row: Robb Nachtigal, Steve Witt, Joel Jacobson, James Welch, Aaron Pust. Second Row: Jeff Elliot, Julia Jacobson, Cheri Pardue, Lauren Newcombe, Liz Pike, Kirsten Scott. Third row: Tony Saputo, Matt Grose, Matt Watson, Kent Gustafson, Chuck Swensson, Keith Hughes. Back Row: Tirza Aamot, Tami Deedrick, Heidi Coleman, Greg Bixel, Jeff Johnson, James Johnson.

Gracious Guardian Angels

The Guardian Angels anonymously encouraged the staff and faculty through prayer, notes, door decorating, and special surprises. A revelation party was held at the end of the year to reveal the identities of the Guardian Angels to their respective faculty or staff member.

The following were Guardian Angels for 1992-1993:
Anderson, R. Berndt, S. Bright, S. Burgett, K. Bumgardner, R. Coleman, G. Collins, B. Cook, L. Cook, K. Diel, K. Dowd, S. Dunn, D. Dworakowski, A. Edstrom, Elmhorst, J. Farmer, G. Fenske, A. Frankhauser, J. Fries, P. Frigerio, A. Gamache, K. Gelling, J. Gemmill, T. Henschel, H. Heskowitz, D. Hiebl, S. Hiller, L. Horton, B. Johnson, M. Johnson, K. Klann, J. Kodet, J. Koland, K. Larsen, M. Lauer, C. Lawrence, T. Lee, A. Leonard, M. Libby, M. Lofstedt, L. Marcus, L. McRae, Meyer, P. Moga, R. Morency, R. Moritz, B. Nelson, B. Nelson, M. Nelson, D. Nelson, B. Nord, J. Olson, H. Oostdyk, B. Peglow, L. Pike, J. Pinke, K. Price, T. Porter, P. Potter, A. Radich, D. Richner, J. Robinson, A. Rohlfs, C. Row, C. Russell, K. Scherer, B. Schimmon, M. Scott, J. Schurr, P. Snustead, K. Spieler, D. Swanson, L. Taylor, D. Vetsch, B. Vickerman, H. Vickerman, H. Walker, L. Werner, S. Werner, D. Wood, B. Yugovich, S. Zoss, and J. Zuniga.

Prayer and Politics

New for election '92

Prayer and Politics was a new organization formed to raise the political awareness of students. Their first objective was to get students to vote. They passed out literature, voter registration cards, and absentee ballots. Their second main objective was to pray for the leadership of America. They opened each meeting with a half hour of prayer for the country. Andrew Nathan, leader of Prayer and Politics, said, "This is our first year as an organization and it has gone extremely well. I hope that it will grow in interest and in numbers in the years to come. This organization can have an impact on the campus as well as the community." The group's theme verse was I Timothy 2:1-2. Other interests of the group were getting speakers, supporting political candidates, and studying political issues that deal with Christianity.

Front row: Rachel Haapoja, Steve Miller, Julie Sorheim, John Schmidt. Back row: Andrew Nathan, Jeff Springer, Russ Brown, Nathaniel Johnson. Not pictured: Heather Walker, Jennifer Pinke, Chris Nathan, Jason Swanson, Dan Scott, Brent Hoernemann, Lori Cook, Becky Mitchell, Kevin Bumgardener, Darrin Glanzer, Jeff Olson, Lisa Samson.

Stacy Reid , an interested voter, examines political pamphlets at the Prayer and Politics table that was set up outside the cafeteria a few weeks before the presidential election.

NWC Report • Covering the Community

Front row: Ted McBride, Amy Kuns, Lisa Winkler, Angie Gibson, Kristina Gelling. Back row: Cory Wood, Kim Willoughby, Tina Kraus, Katherine Dowd, Jim Grover, Amy Brown, Wendy Gabriel, Kristin Gregornik, Mr. Long, Susan Bly, Kelly Whalen.

The *NWC Report* was a student run newscast that was presented by the broadcasting department of Northwestern College. This thirty-minute news program focused on the local and community events every Thursday evening at 5:00 p.m. on the cable Channel 66.

Serving the surrounding communities, the *NWC Report's* staff consisted of thirteen students ranging from freshmen to seniors. Each staff member was in charge of writing at least one news story per week, and also was expected to interact with the community to create an electronic news gathering package that dealt with a local newsworthy event. Students also obtained background video to give visual aid to their stories.

"To me, " said Kristin Gregornik, "it's encouraging when we get input and feedback from other students and especially the community about a newspiece. It makes me feel good that I'm doing something important."

LIGHTS! CAMERA!

It's . . .

Teen Scene!

Teen Scene was a brief, one-minute news program aimed primarily at high school and junior high students. This program was in existence due to the agreement between NWC, Sonlight Television, and Midwest Teen Scene Newspaper. This agreement stated that high school students from the Twin Cities area were to meet at NWC to generate story ideas and present the stories themselves along with the hosts of Teen Scene: Senior Steve Witt and Junior Kristin Gregornik. This program seemed to be a hit, helping both high school and college students.

Front row: Angie Gibson, Phil Krause, Steve Witt, Tim Perry, Kristin Gregornik, Amy Brown. Back row: Christine Hallgren, Agnete Revaug, Nathaniel Johnson, Tammy Stonebarger, Cory Wood.

SOLID IMPACT

Solid Impact was a team of powerful athletes dedicated to ministering to people about Jesus Christ. Through martial arts and various feats of physical strength, they would captivate an audience and share their faith. The groups founder, Ed Komoszewski, started the group in 1990. "I have been in the martial arts for about thirteen years, and I feel that a person should use whatever gift they have been given for the Lord's ministry. The medium that we are using to reach people is very effective. Martial arts has recently become very popular with the well-known Jean Claude Van Damm, Steven Segal, and the Teenage Mutant Ninja Turtles. We really get kids excited and they pay attention to us, " said Ed. Solid Impact consisted of Northwestern students along with other dedicated Christian athletes.

Saving Souls with Sidekicks!!

Behind the scenes, many other devoted people created flyers, typed letters, and contacted prospective churches. Bringing evangelism with a *punch* to people, this unique group was a vital asset to Northwestern's outward ministry.

Solid Impact is . . . Ed Komoszewski, Jim Komoszewski, Scott Hoffer, Scott Gabrielson, Dean Fuerstenberg, Terry Klien, Jen Wiitala, Jake Johnson, and Shane Smill. Administration: Dr. Harvey Martin, Shelley Komoszewski, Dave Lenz, and Scott Saunders.

Indiana Aling
AND THE TRIBE OF HISTORIANS

History Club provided a forum for students interested in history to meet, discuss, and to learn more about history. Guest speakers, lectures given by Dr. Aling, historical videos, and a trip to the Art Institute were a few of the activities the club held. A new project for the club was to send care packages to Marc Heinrich and his wife. Marc, a former officer of the History Club, was attending the Institute of Holy Land Studies in Israel.

Left to right, Christine Hallgren, Forrest Mount, Ronald Foss, Dr. Charles Aling, Chris Larson, Darlene Nelson, MaryBeth Enderlein, Charity Schram, Nathaniel Johnson, Dave Bennett.

Worship Team

Let the name

The Worship Team consisted of very talented vocalists and musicians. Each member's ministry was leading

of the Lord

the student body in worship. They performed during worship chapels where students praised God through

be praised

singing, prayer, and sharing. Another benefit was to gain experience performing in front of large audiences.

Psalm 113:2

Front: Matt Phillips, Chris Moss. Second row: Tory Schaefer, Rachel Sprecher, Kevin Branting, Dawn Johnson. Third row: Jason Peterson, Kara Hippen. Back row: Gwen Clanton, Amy Lee, John Erbele.

Left to right: Dr. Kyle Wilson, Kay Lingenfelder, Norma Hedlund, James Hedlund, Katherine Corey, Joanna Schurr, Jeanne Thiessen, John Cunningham.

SMF is Mission Minded

The Student Missions Fellowship was focused on prayer and raising support for summer mission trips. One of the ways this group raised money was taking their usual offering each Friday during SMF chapel. However, this year SMF members handed out cards for students to pledge a certain amount to give each offertory. The organizations goal was to raise $18,000. SMF meetings were held three times a month. Each meeting was centered around learning about a particular ministry.

Friendly Faces from Far Away Places

International Student Fellowship provided support to International students and students who grew up abroad. All of the members have lived in a foreign country for an extended period of time. The group planned various activities and parties for the members so they could meet together, share, and have a good time.

Front row: Snezhana Bessonov, Spring Christiansen, Laura Leonard, Chitrani Munasinghe, Sue Carlson, Arnie Carlson. Second row: Mrs. Kay Lingenfelder, Svetlana Bessonov, Natalya Bessonov, Zoua Kong, Bethany Nelson, Terry Lee, Tianyi Shi, Jaymie Farmer. Back row: David Carman, Michael Bessonov, Vladimir Bessonov, Christian Lingenfelder, Bret Farmer, Ann Leonard, Kenichi Okumura, Terje Skjerdal. Not pictured: S. Abrams, T. Becker, A. Boley, L. Carlson, S. Chen, C. Collins, M. Corrow, K. Distad, K. Draves, W. Forster, J. Friesen, C. Gerlach, T. Gerlach, L. Groeneweg, C. Ha, H. Knuuttila, J. Lee, J. Lee, J. Lingenfelder, K Mackey, B. Maldonado, J. Maldonado, O. Martchoukova, S. McCabe, K. Morrison, T. Morrison, K. Nguyen, J. Pinke, V. Panko, S. Reid, A. Revaug, K. Svendsen, E. Tchouvasheva, K. Thao, Y. Thao, J. Wofford.

The first thing to know about CADENCE is that we are not a newspaper. We are very proudly magazine. CADENCE is a student publication that is published five times a year, approximately bi-monthly. The 32 page magazine is handed out to students, staff and faculty, as well as sent off-campus through our subscription list. Our general staff writers are the beginners in journalism who want to give writing a try. They provide story ideas they get from beats, write campus news and do a darn good job.

Our editorial staff is made up of the hard-core journalism fanatics. Most are journalism majors, with a few broad communications majors thrown in to add a little spice. Together, we brainstorm topics for each issue, write, edit, title and proofread stories, and a few individuals take pictures. We have two extremely talented and dedicated graphic design students who design and layout the magazine in a few strenuous weeks. The co-editors of the magazine function directly under our advisor, Dan Pawley, and fill in the gaps when needed, besides doing all the other tasks.

This last year, CADENCE was once again the highest raking of All-American with five marks of distinction by the Associated Collegiate Press. It is an honor that humbled us, but encouraged us to keep reaching upward, which we plan to do.

Kelly Call, CADENCE Co-Editor

cadence

Art director, Loneta Showell is the design guru of the CADENCE.

The Cadence staff, from left to right: Jackie Holwell, Gretchen Fluth, Tim Becker, Kelly Call, Pat Byrne, Wendy Greenberg, Jeff Elliot, Tami Deedrick, Joy Wofford, Kelly Brun, Bette Nord and Karey Torkelson. Todd Wold is leaping from the back row.

"Yippee, proofs are here!" Deanna Hiebl edits proof pages, checking for grammatical errors and typos.

Creating yearbook spreads on the computer is one skill "yeartechies" must all learn. Editor Anne Tolly demonstrates a few Pagemaker shortcuts while Kristi Fleming and Jennie Quernemoen watch.

BOOK OF THE YEAR

DEDICATION, DEADLINES and DESIGN are what separate the 'average Joe' from the *Scroll* Yearbook staff. Talented journalists, photographers, graphic designers, and computer operators strived to capture the fun times, momentous occasions, and campus highlights of the year. The staff spent many hours working on their layouts past midnight when impending deadlines were breathing down their necks. Yearbook was unique in comparison to other extra-curricular activities in that the *Scroll* was a permanent symbol of the staff's efforts and an activity that takes all three quarters to complete.

1993 SCROLL

Front row: Mike DeBoer, Craig Blaker. Second row: Kim VanderWilt, Jennie Quernemoen, Deanna Hiebl, Kelly Myers, Denise Schlough, Julie Sorheim, Kadie Draves. Back row: Nickki Davis, Kristi Gehrls, Kristi Fleming, Julie Nagel, Anne Tolly, Tina Norgaard. Not pictured, Aleece Gamache, Kari Lawrenson, Suzanne Rohlik.

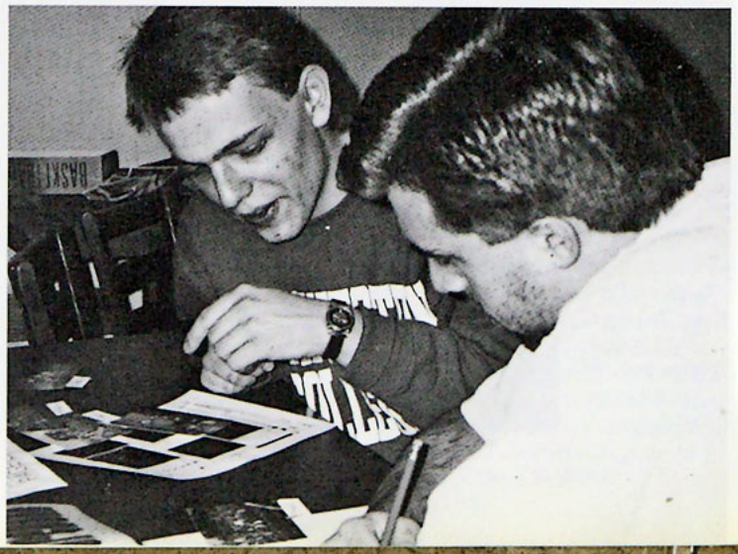

At a Thursday night yearbook meeting, Mike DeBoer and Craig Blaker discuss captions for the sports section.

ur fearless leader, Mr. Kaupang!

Tina Norgaard, Kristi Gehrls, Kristi Fleming and Julie Nagel brainstorm volleyball captions, Nickki Davis writes their ideas down.

With great joy and relief, Denise Schlough and Kadie Draves finish their pages before deadline.

Organizing her section, Julie Sorheim determines people she must contact to set up a time for group photos.

"Hey, this is fun!" as photographer, Julie Nagel pops another roll of film in her camera, getting ready to snap candids of art students and their works.

Kim VanderWilt is a "Yeartechie", someone who does the page layouts on the computer.

january _, 1993

All you need are a few **crazy** guys and a hole in the ICE.

POLAR BEAR SWIM

in Lake Johanna
TEMPERATURE 28°?

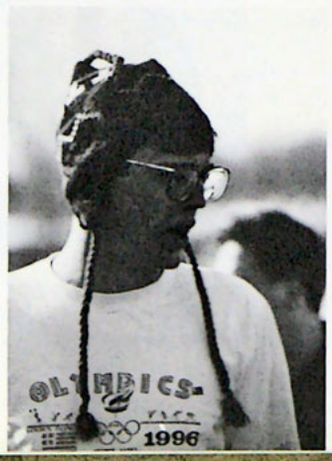

RECORD TOSS

Hey, check this out! This record can stand on its edge!

In order to toss a record effectively, you must have a technique. Dave Cross demonstrates his throwing ability to prove this theory.

Dave Cross . . .

I've got to throw this record how far?

Tanya Senner points out the direction that Tim Harriger needs to toss his record.

e • qui • nox 1. Either of two points on the celestial sphere where the ecliptic intersects the celestial equator. 2. Either of the two times during a year when the sun crosses the celestial equator and when the length of day and night are approximately equal: the vernal equinox and the autumnal equinox.

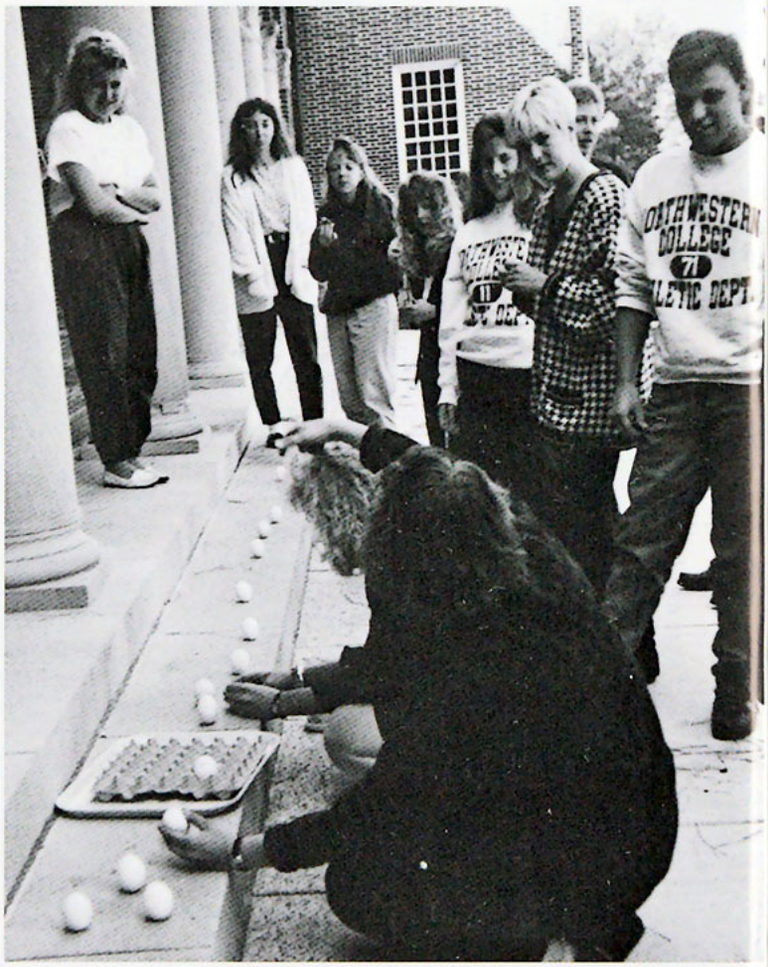

There are *two* times during the year that you can STAND a raw **egg** on its end.

On the Vernal Equinox, or the first day of Spring, a group of curious students and staff were outside, along with several dozen eggs, trying to successfully stand an egg on its end.

Shannon Johnson, Dorothy Snyder, Kristin Mertens, Becky Ewert and Tanner Anderson have succeeded in getting their eggs to stand up!

ACADEMICS

The book moving party was a success! Students, faculty, staff and even Dr. Ericksen helped move books from the old library to the new Resource Center. Dr. BeVier's load looks as though it became heavier as he approached the new library.

ADMINISTRATION

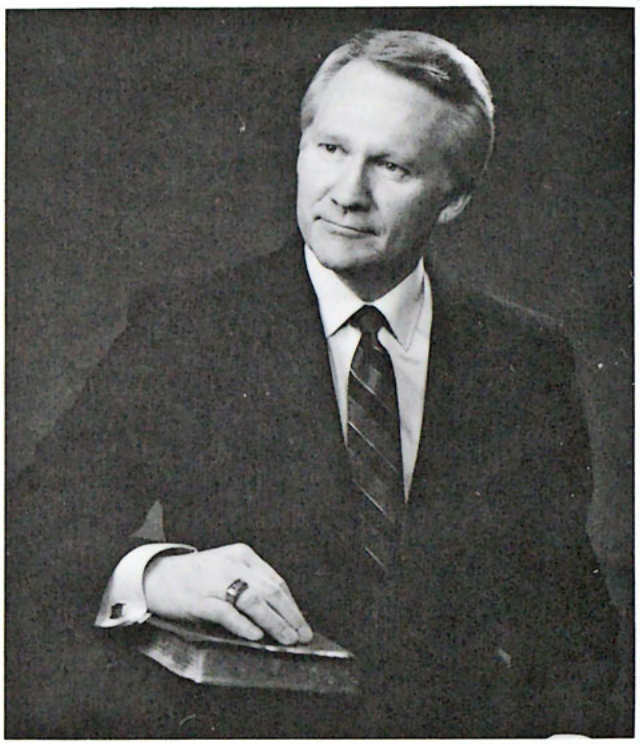

PRESIDENT
Dr. Donald O. Ericksen

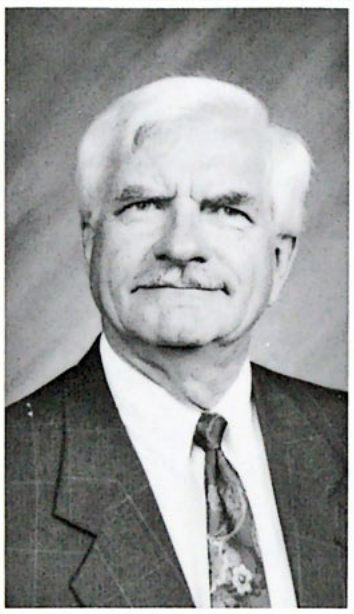

Administrative Vice President
Rev. F. Gene Kordick

Vice President for Academic Affairs
Dr. David G. Ondercin

BOARD OF TRUSTEES

Mel Johnson
Paul Sentman
L. John Buyse
Donald O. Ericksen
Harry E. Atwood
Wallace E. Berg
Ivar Blomberg
Lloyd L. Brandt
Wesley H. Burnham
Robert J. Cutshall
Robert S. Dunbar
Vernon Eide
Grace L. Hall
Harris H. Hanson
Robert Hubbard
Cary Humphries
James T. Knutson
Harry Repstad
Sara Robertson
Gary Shaffer
Jay Sudenga
George M. Wilson

TRUSTEES EMERITUS
Arlow W. Carey
Ernest Collingham
Eldon Sorensen
Paul G. Waite

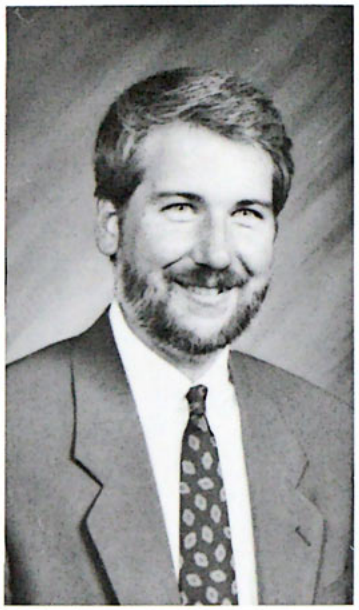

Vice President for Business and Finance
Daniel E. Stoltz

Vice President for Development
Cleon E. Engel

Vice President for Radio and Outreach
Paul Ramseyer

FACULTY

Charles Aling
History
Helen Aling
English
Mark Baden
Art
Philip Beatty
Dir. Academic Computing
Jerry Beilby
Biology

Wayne Benedict
Greek
William BeVier
Bible
Kathleen Black
English
Ardel Caneday
Bible
Sheila Carlblom
Library

David Clatterbuck
Christian Education
Daniel Crane
Chemistry
Stephen Davis
Business
John Easterling
Cross Cultural Ministries
Carol Eikum
Music

Monica Groves gives a unique introduction to the ever popular Freshmen Seminar class.

The new P.O. boxes are great, especially on days when you forget your key or the papers are stuck way in the back! Tory Schaefer has other problems, he didn't get any mail!

FACULTY

Robert Elfstrum
Business
William Eppright
Mathematics
Jeanne Erickson
Education
Kenneth Fenton
Music
Sally Harris
English

Victoria Jacobson
Elementary Education
David K. Johnson
Bible
David L. Johnson
English
DelRoy Johnson
Natural Science
Don F. Johnson
Psychology

Eric Johnson
Psychology
Susan Johnson
Elementary Education
Linda Johnston
Business Administration
Norman Kaupang
Graphic Design
Cheryl Kelley
Music

Timothy Kowalik
English and Speech
Charles Kuivinen
Business
Richard Lange
Music
Lyle Larson
Social Sciences
Michael Linton
Music

Richard Long
Broadcasting
Philip Lueck
Bible and Pastoral Studies
Priscilla Lueck
Education
Russell Lunak
Bible and Business Administration
Floyd Martin
Art

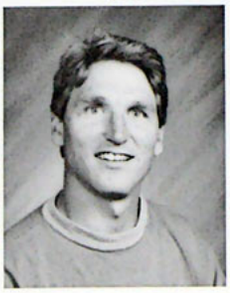

Harvey Martin
Christian Education
James Miller
Physical Education
Patsy Miller
Speech and Drama
Andrew Mugglin
Mathematics
Mark Muska
Bible

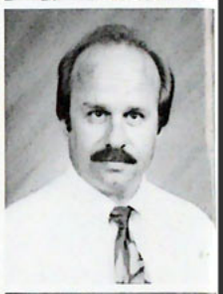

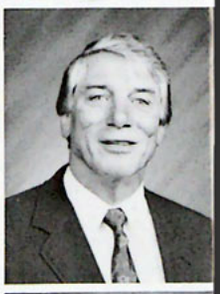

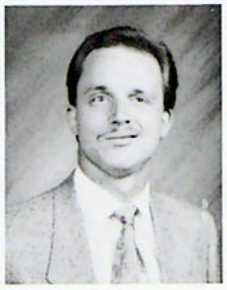

Wally Parish
Physical Education
Daniel Pawley
Journalism
Bruce Pearson
Music
Samuel Pittman
Cross Cultural Ministries
Dennis Port
Music

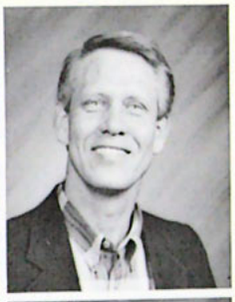

Joelle Raney
Education
Steven Ratliff
Physics
Vance Revennaugh
Mathematics
Timothy Sawyer
Music
Dennis Schroeder
Physical Education

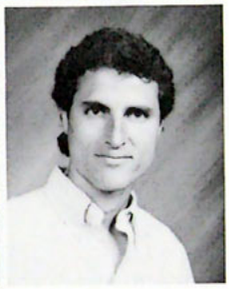

Stephen Simpson
Business Administration
Kristine Smith
Physical Education
Ripley Smith
Speech and Communication
Joseph Smith
Athletic Director
Leone Snyder
Education

Working on a still life drawing for class, Anthony Grothen keeps a steady hand.

Singing their hearts out to "Hip 2 B Square", Pat Frigerio, Gerald Fenske and Alan Kenney, the nerds of the nightlife are trying to influence a flashy new style.

As music class begins, instructor Scott Toperzer, reminds students of an upcoming recital.

The football team gave many laughs at the Variety Show with their rendition of syncronized swimming.

FACULTY

Janet Sommers
English
Douglas Sprague
Education
Naomi Stennes-Spidahl
English
Timothy Tomlinson
Broadcasting
Scott Toperzer
Music

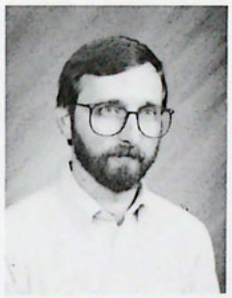

Richard Tremaine
Speech
Linda Wendler
English
Kirk Westre
Physical Education
Kyle Wilson
Campus Pastor
Mary Wolff
Elementary Education

Socorro Woodbury
Languages/Dept. Chair

Faculty Not Pictured:
Robert Jerus
Joan Ondercin
Wade Wahl

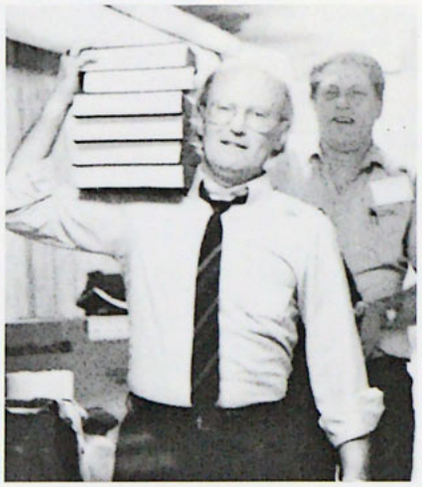

These books are no problem for Russell Lunak, for when he was a boy he would have carried books like those two miles to school and back, and through the worst of weather!

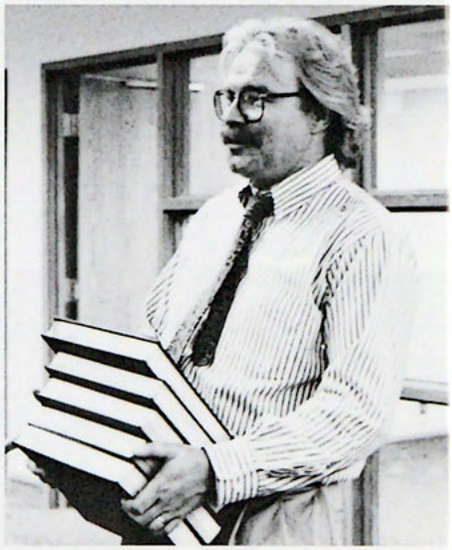

Be glad that the books that David L. Johnson is carrying are not required reading for his English classes!

THE BOOK MOVE ... FROM 4TH FLOOR NAZARTEH TO THE *NEW* BERNSTEN RESOURCE CENTER

Virginia Kinman, the reference libarian organizes books as they are brought into the new facility.

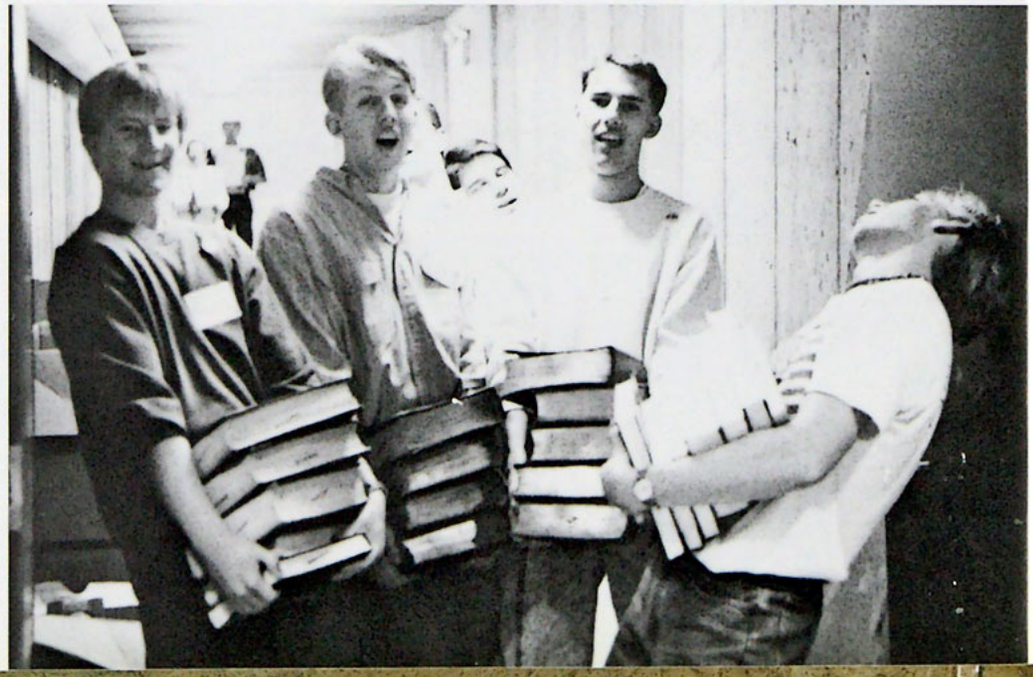

Tunnel Traffic Jam! Either these guys are study nerds or book moving studs!

STAFF

Mary Althaus
KTIS Office Coordinator
Angel Amundson
Asst. Coach/Volleyball
Eleanor Anderson
Director/Alumni Relations
Joyce Anderson
Customer Service
Ralph Anderson
Dean of Admissions

Doris Ast
Cashier
Kerri Baker
Stage Manager
Jan Barrett
Director/Annual Fund
Diane Bartush
Accounts Payable Bookkeeper
Thomas Bauerkemper
Chief Accountant

Gene Beavers
Cook
Dick Becvar
Technical Director
Corinne Benedict
Faculty Secretary
Richard Bentdahl
Lead Cust./KTIS
Wendi Bertelsen
Manager/Campus Store

Darlene Bixel
Secretary/Planned Giving
Richard Blatchley
Director/Financial Aid
Celesta Bleeker
Sec./Libr./Music Dept.
Naomi Bloom
Director/Public Relations
David Bly
Inst./Bus. (Acct.)

Janet Bomstad
Admin. Asst./Development
Wayne Bond
Assoc. Dean/Student Development
Peter Buckles
Director/Alumni Fund
Donna Burch
Office Manager/Admissions
Danette Burgess
Counselor

Lois Caneday
Asst./Registrar
Katherine Carey
Receptionist/KTIS
Lawrence Carlson
Inst./Music
Sharon Carlson
Inst./Music
Donald Corliss
Registrar

MOYER OPEN HOUSE

PHANTOM OF THE OPERA . . . GREASE . . . BLUE PACIFIC
THE JUNGLE BOOK . . . CATS . . . SOUND OF MUSIC
SLEEPING BEAUTY . . . WINTER WONDERLAND
WIZARD OF OZ . . . SNOW WHITE . . . THE LITTLE MERMAID

Carol Dahl
Receptionist/Switchboard
David Dunn
Inst./Cis.
Bradley Dykstra
Supervisor/Payroll
Sharon Eagen
Manager/Athletic Office
Susan Ek
Manager/St. Acct. Cust. Svc.

Florine Engel
Coord./Resource Developer
Ruth Eppright
Student Customer Service
Randal Erickson
Resident Director
Paula Eveland
Receipting/Mailfile
Jeffrey Evensen
Manager/PC Support

Ken Faffler
Associate Dean/Admissions
Kari Fernandez
Admiss. Coord./Focus 15
Kevin Fernandez
Grounds Foreman
James Flaa
Buyer/Food
Vonnie Folsom
Admin. Asst.

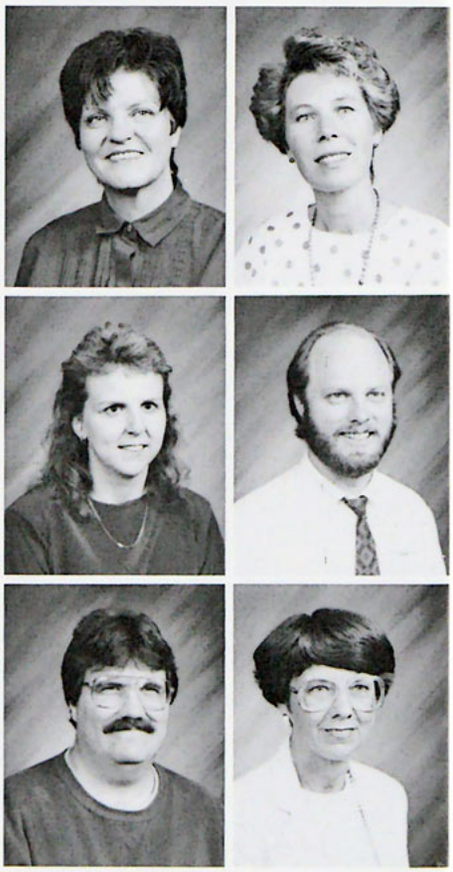

STAFF

Arlys Forest
Campus Store Asst.
Nancy Fuller
Records Manager
Randall Gamer
Manager/Fine Arts Center
Traci Gamer
Coord./Student Accounts
Joyce Gerten
Secretary/Network

Carol Girillo
Dir./Career Development
Eugene Gjerdingen
Dir./M I S
Barb Greenside
Admin./Benefits
Monica Groves
Dean/Women
Judy Hannestad
Skylight/Sunday Nite

Kent Hannestad
Admissions Counselor
Donna Hardy
Financial Aid Assistant
Bertie Harrison
Direct Mail Coordinator
Yuko Heberlein
Inst./Japanese
Kerstin Hedberg
Exec. Sec./VP for Dev.

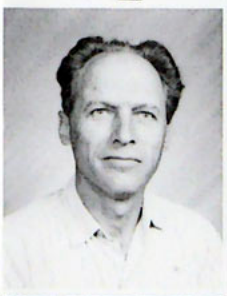

James Hedlund
Missionary in Residence
Harv Hendrickson
Exec. Director/Radio
David Hieb
Athletic Trainer
Glenn Hosford
Acquisitions/Automat
Mary Lou Hovda
Assoc. Librarian

Scott Ivester
Inst./Music
Joyce Johnson
Secretary/Phy. Ed./Health
Patricia Johnson
Secretary/Alumni
Sandra Johnson
Director/Spec. Events
Sharon Johnson
Office Manager/Music Dept.

Charles Kemper
Extension Minintries Assoc.
Kristine Kersey
Recruiter-Temp.
Virginia Kinman
Librarian/Reference
Bryan Knowles
Financial Aid Asst.

STAFF

Cheri Komarek
Receipting Specialist
Eva Kordick
Exec. Secretary/College Rel.
Steven Krumlauf
Announcer
Philip Lacher
Director/Accounts
Curtis Langemeier
Asst. Dean/Admissions

Lori Langmade
Resident Director
Shary Larson
Customer Service
Mary Ann Lau
Director/Student Teaching
Dale Lewis
Manager/Publications
Barbara Lindman
Dean/Instruct. Prog.

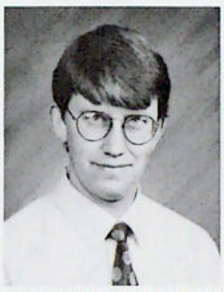

Marilyn Lindman
Manager/Loan Coll./Recpt.
Kay Lingenfelder
Campus Ministries
Ruth Litynski
Exec. Secretary/KTIS
Jeffrey Lundquist
Assc. Dir./Focus-15 Stu. Dev.
William MacKinney
Radio Devel. Assoc.

Katherine Magnuson
Resident Director
Yngve Magnuson
Dean/Student Development
Mary Martin
Receipting Asst.
Marcia McIntosh
Special Events
Kathy Miller
Custodian

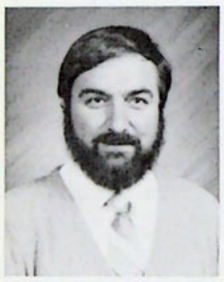

Craig Mills
Systems Analyst Prog.
John Mitchell
Residence Maintenance Worker
Wendy Morgenweck
Adm. Couns./Data Coord.
Robert Nasvik
Director/Network. and Telecom.
Kathi Nelson
Waitress-Vip./Dep. Sec.

Kelly Nemitz
Head Coach/Volleyball
Duane Nordvold
Maintenance Worker
Dan Nowak
Associate Dean/Admissions
Beverly Olson
Sales/Catering Asst.
Dean Paulson
Discipleship Coordinator

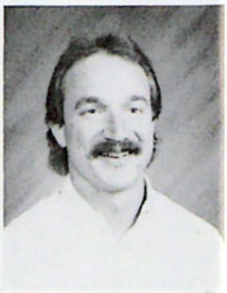

Wayne Pederson
Manager/KTIS
Dianne Pike
Office Manager/Financical Aid
Jo Quam
Supervisor/Ticket office
Krissa Reisetter
Recruiter-Temp.
Christine Revennaugh
Admin. Asst./Focus-15

Kerri Reynertson
Exec. Secretary/President
Mary Rising
Office Manager/Dept. Education
Joy Robinson
Supervisor/Post Office
Julie Roghair
Secretary/Public Relations
Donald Rupp
Director/Operations, News

Marilyn Ryon
Skylight Automation
Karl Schmitke
Storeroom Clerk
Joan Schroeder
Recorder
Rebecca Simonson
Mgr./Student Development Office
Jeffrey Smith
PC and Telecommunications Tech.

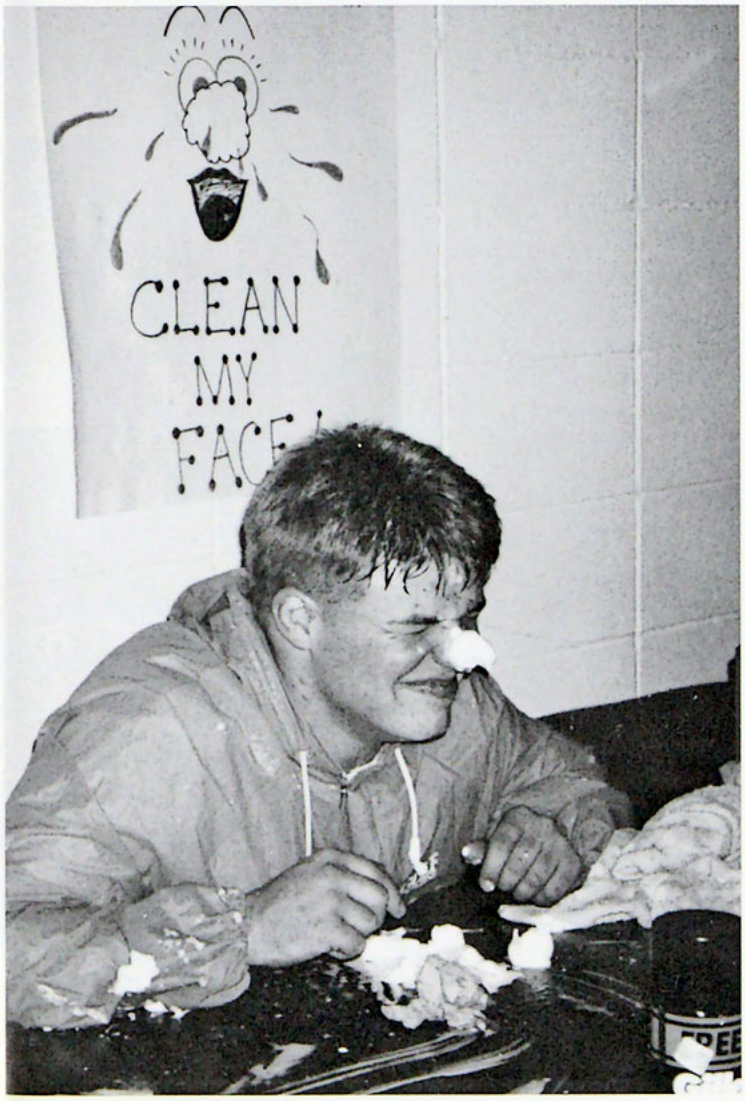

Laughter and excitement could be heard and seen during the

ALL SAINTS' PARTY

The place to be was the Student Center; story telling, face painting and lots of games kept everyone hopping. There was Trick or Treating through the halls for all the little ghosts, clowns and other costumed children.

STAFF

Siri Smith
Director/Health Services
Dorothy Snyder
Records Asst.
Peter Sola
Asst. Coach/Football
Dale Solberg
Asst. Librarian
Norma Spencer
Secretary/Housing and Receptionist

William Spooner
Maintanence Worker
James Stanoch
Media Services Technician
Neil Stavem
Announcer
Rachelle Sunnarborg
Public Services Sup.
Karen Tellander
Manager/Banquet Service

Dale Thiessen
Prom. Coord./Announcer
Steven Thiessen
Cust. Lead/Cross Country
Lora Thompson
Eagles Nest/Breakfast
Norman Thomsen
Inst./German
Anita Tomlinson
Admin. Asst./President

Iris Tucker
Assc. Director/Acad. Assess.
Gene Van Veldhuizen
Manager/Print Shop
Patricia Voss
Director/Personnel
Paul Waite
Dev. Assoc. Churches
Vincent Welch
Asst. Coach/Football

Barbara Werner
Accountant
Justin Wilson
Supv./Operational Services
Irene Woods
Professor/Emeritus
Daniel Wynia
Manager/Music and Production
Lori Christensen
Traffic Control

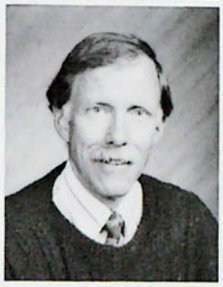

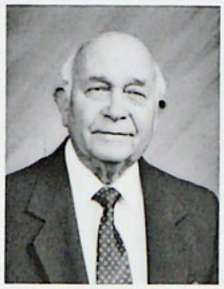

Mark Muska always has time for a smile and a deep theological discussion.

"Don't forget your receipt, just in case you want to return those books". A popular phrase for Shary Larson, the campus store clerk.

INDEX

Monica Groves and Becky Simonson add the finishing touches to their Christmas tree, Wayne Bond.

1993 Index

Aaker, Sheila 35
Aamot, Tirza 35, 64, 100
Aarsvold, Dana 34
Aasness, Pearl 40
Abrahamson, Jessica 45
Abrams, Scott 40, 67
Ahrenholz, Jodi 40
Albert, Jon 45, 74
Albright, Mary 45
Aldrich, Julie 45
Alexander, David 45
Alfonso, Tony 45, 74
Ammermann, Robb 40
Anderson, Colette 34, 38
Anderson, Danyel 45
Anderson, David 17
Anderson, Dennis 35
Anderson, Grant 40
Anderson, Heather 35, 99
Anderson, Jennifer 45
Anderson, John 45
Anderson, Julie D. 35, 89
Anderson, Kim 35
Anderson, Molly 45
Anderson, Monica 40, 45
Anderson, Rodney 17
Anderson, Tanya 15, 16, 40, 110
Anderson, Tricia 17, 40
Anderson, Vicki 40
Arnquist, Ingrid 34
Atkins, Michelle 35
Augustine, Brenda 35

Backlund, Cynthia 17
Baffa, Rosanna 40
Baker, Jennifer 40
Ballinger, John 40
Banken, Jill 35
Barnes, Jeff 40
Barnes, Suellen 17
Barrows, Rebecca 35
Bartush, Erik 34, 67
Baumeister, Sarah 99
Bayer, Kelli 45
Bearth, Gretchen 17, 52
Bebeau, Karen 17
Becker, Mike 40
Becker, Timothy 17, 105
Beilby, Steven 34
Bendorf, Kyle 45
Bennett, David 18, 67, 103
Bennington, Jeffrey 18
Benson, Lisa 40
Bentfield, Chad 45
Bergman, Stacy 3, 45
Bergren, Andrew 45
Berndt, Rebecca 45
Beschorner, Matt 16, 40
Bessonov, Vladimir 45, 104
Best, Jason 45
Best, Matt 45
Biancardi, Joe 16, 40
Bixel, Greg 35, 37, 100
Bjorklund, Shari 35, 69, 72
Bjurlin, Eric 35
Blackwood, Anthony 40
Blaker, Craig 35, 106
Blomquist, Ethan 35
Bloom, Darlene 18
Bly, Susan 18, 102
Bode, Angela 45
Boemelon, Madeline 99
Bohnsack, Stacy 45, 72
Boley, Annie 18
Borders, Becky 35
Borders, Chad 45, 71
Bostrom, David 18, 67
Bounds, Kari 35
Bounds, Paula 18
Boyd, Heather 45
Brady, Christopher 40, 67
Brand, Jeannie 40, 71
Brandt, Erika 40
Branting, Kevin 34, 104
Bright, Stephanie 35
Brouwer, Steve 45
Brown, Amy 18, 102
Brown, Bonnie 18
Brown, Brenda 40, 69
Brown, Jennifer 45
Brown, Karma 18
Brown, Lance 40
Brown, Russell 40, 100, 101
Brown, Sheryl 18
Brun, Kelly 40, 105
Brygger, Rebecca 45
Buck, Jennifer 40
Budnick, Pat 67
Bumgardner, Kevin 40, 52, 64, 98
Burch, Patrick 18
Burchill, Seth 19, 67
Burgess, Linda 19, 100
Burgett, Sarah 35
Byrne, Patrick 19, 105

Cake, Audra 40, 69
Call, Kelly 105
Cameron, Jeannine 10, 35
Carlson, Arnold 35, 104
Carlson, Charles 40
Carlson, Lisa 45
Carlson, Sarah 45
Carlson, Sue 99, 104
Carman, David 104
Carr, Matt 45
Chatman, Jennifer 40
Chen, Shiming 34
Childs, Justin 9, 45, 71
Christensen, Angela 45, 99
Christensen, Jeanne 3, 45
Christensen, Matthew 19
Christensen, Spring 35, 104
Cimijotti, Charles 19
Clanton, Gwen 40, 104
Clark, Tara 40
Clarke, Abigail 35, 71, 82
Clarke, Jeff 40
Clayton, Danielle 34
Close, Deirdre 99
Cobbett, Wendy 19
Coblentz, Gwen 35
Cochenet, Leah 45
Coleman, Carolyn 40
Coleman, Heidi 35, 37, 100
Coleman, Richard 40
Colgan, Jennifer 19
Collingham, Heather 40
Collins, Calvin 35, 100
Collins, Galen 34
Collins, Gina 34
Cook, Brandi 45
Cook, Lorinda 40, 98
Cook, Shelly 35
Cooper, Sarah 45
Cooper, Tony 40
Cords, Melissa 19
Corey, Katherine 89
Corliss, Rick 35
Corrow, Christy 46
Corrow, Melanie 40
Covert, Josh 40, 99
Cram, Christina 46
Crandall, Chad 35, 67
Craven, Marcie 35
Cripe, Stuart 35
Cross, David 35, 109
Crowell, Dana 40, 52
Cullen, Jody 46
Cunningham, Jim 46, 99
Cunningham, John 33, 46, 99, 104
Cushman, Carey 46, 100
Czuchary, Mark 40

Dahline, Lisa 19
Daire, Eithne 34
Dakken, Sheri 40
Dale, Timothy 19, 98
Daleske, Heather 40
Dallenbach, Lee 34
Damhof, Jina 46
Danielson, Joni 19
Daninger, Patrick 40, 67
Darsie, Lori Ann 19
Daugherty, Jennifer 40
Davidson, Gillie 35
Davis, Nickki 106, 107
De Witt, Lisa 40
Deadrick, Shawn 46
DeBoer, Mike 46, 106
Decker, Rich 40
Deedrick, Tamara 20, 100, 105
Dehne, Angela 35
DeRonde, Deb 40
Deutscher, Tricia 46
Devens, Jeffrey 20, 67
DeWilde, Michelle 20, 99
DeWilde, Ryan 40
Dick, Brandt 20
Dick, Karol 46
Dick, Paul 35
Diers, Phil 11, 35, 67
Dietsche, Douglas 40, 64
Dill, Chad 20, 67
Distad, Kevin 40
Dixon, Robin 46, 52
Dols, Aric 46, 74
Donovan, Debbie 46
Dorn, Sheila 20
Dougan, Mark 46, 52
Dowd, Katherine 40, 98, 100, 102
Downie, Jennifer 35
Doyle, Cassandra 35
Doyle, Jody 40
Drackley, Michael 46
Drake, Rachel 40
Draves, Karen 40, 106, 107
DuBois, Thomas 41
Ducey, Jennifer 41
Dummer, Allison 20
Dworakoski, Denise 35, 99

Eastvold, Christa 41
Eby, Sara 41
Edstrom, Anne 20
Egge, Elise 35
Egge, Jeffrey 20, 74
Eller, Chuck 35, 67
Elliot, Jeffrey 20, 100, 105
Ellis, Joyce 35
Elmhorst, Sarah 46
Enderlein, MaryBeth 41, 103
Engel, Kacia 46
Engelby, Rebecca 20
Erbele, John 46, 104
Erhard, Ann 46
Erickson, Faith 41, 64
Erickson, Heather 46
Erickson, Janet 46
Erickson, Jason 41
Erickson, Linda 46
Espeseth, Lori 46, 99
Esterly, Angela 35, 69, 72
Ewert, Becky 35, 110
Ewert, Philip 35, 100

Farley, Nathan 64
Farmer, Bret 35, 104
Farmer, Jaymie 41, 104
Faufau, Jennifer 46, 49
Feddes, Kevin 46
Feddes, Kim 41
Feder, Rebecca 46
Fenske, Gerald 3, 20, 115
Fischer, Gretchen 41
Fleming, Jodi 41, 71
Fleming, Kristi 46, 106, 107
Fletcher, Michol 46, 70, 71
Fluth, Gretchen 3, 41, 105
Flutz, Devon 46
Folsland, Robin 21
Fornell, Craig 34
Forseen, Jeremy 46
Forster, Janelle 21
Forster, Wendy 21
Foss, Ci Ann 35
Foss, Ronald 34, 103
Franklin, Jason 35
Fransan, Jennifer 46
Fraser, Julie 46
Frazerhurst, Tania 41, 99
Fredlund, Tracy 21
Freeberg, Troy 21
Friedrich, Lynn 21
Fries, Joel 21

Fries, Ruth 21
Frigerio, Pat 35, 115
Fultz, Devon 99

Gabriel, Wendy 21, 102
Gabrielson, Scott 35
Gadke, Debbie 88
Gamache, Aleece 21, 88, 98
Gansko, Julie 41
Ganz, Naomi 46
Gardner, Sage 35
Gatzke, Debbie 46
Geerdes, Mark 35, 100
Gehrls, Kristine 47, 106, 107
Gelling, Kristina 47, 102
Gemmill, Jody 21
Gentry, Donald 41, 67
George, Julianna 41
Gerlach, Chad 35
Gerlach, Travis 47
Gibbs, Steve 35, 64
Gibson, Angella 21, 97, 102
Gibson, Stacy 35
Gilbert, Lisa 22
Gillett, Pryce 47
Giovenco, Debbie 15, 16, 41
Glanzer, Darin 41, 88
Glassing, Larry 47
Glenn, Nicole 47, 69
Glover, Ted 22
Glover, Ted 69
Gnadke, Randy 47
Godt, Anita 47
Gower, Brian 41, 67
Graf, Becky 47
Gran, Lisa 35
Gran, Marsha 22
Grant, Nathan 47, 67
Grant, Todd 34
Greenberg, Gretta 47
Greenberg, Wendy 36, 105
Gregornik, Kristin 36, 102
Gren, Tony 41
Greven, Matthew 36
Griepp, Matt 36
Grimm, Connie 47
Grindeland, Jayann 22
Groen, Chad 47, 74
Groen, De Ann 22
Groen, Stacy 36
Groeneweg, Luke 41, 71, 100
Groeneweg, Scott 47
Groetsema, Amy 47, 99
Gronski, Greg 47
Grose, Matt 67, 100
Grothen, Anthony 47, 113
Grothen, Kristina 14, 22
Grover, Anthony 22
Grover, Jim 102
Gulick, Michael 36
Gunderson, Pam 47
Gunn, Nathan 47
Gustafson, Jonathan 36
Gustafson, Kent 100
Gustafson, Scott 2, 34, 71
Gutowski, Karen 22

Ha, Chay 41, 67
Haack, Wendy 22, 54
Haapoja, Rachel 47, 101
Hagfors, Christine 22
Haglin, Joni 22
Hall, Becky 36
Hallgren, Christine 22, 98, 102, 103
Hansen, Mark 23
Hansen, Shelley 23
Hanson, Alyssa 47
Hanson, Janelle 36
Hanson, Tania 47
Hardy, James 41
Harms, Jason 2, 36
Harms, Jesse 47
Harriger, Tim 47, 109
Harrison, Catherine 36
Hart, Jessica 23, 52
Harthan, Christine 36
Hartman, Jennifer 47
Hastings, Debra 47
Hawkinson, Andrew 47
Hayden, Michelle 41
Heckmann, Todd 36, 70, 71
Heiniger, Heidi 41
Heipel, Eric 36
Helseth, Brady 41
Helseth, Brent 34, 67
Helstad, Heidi 47
Henderson, Matt 47
Hendrickson, Scott 23
Hendrickson, Tara 47
Hendrickx, April 47
Hennings, Joel 47
Henschel, Tamara 36
Herman, Chris 47
Heskowitz, Holly 36
Hess, Sara 41
Hicok, Brenda 47
Hiebl, Deanna 23, 88, 98, 106
Hiemes, Chelsey 41
High, Daniel 36
High, Jonathan 36
Hiller, Sherry 36, 98
Hintz, Kristen 23
Hinz, David 41
Hippen, Kara 16, 41, 104
Hoagberg, Matthew 23, 67
Hobley, Vince 3, 33, 41, 99
Hoefs, Heidi 36
Hoernemann, Brent 41, 98, 100
Hoff, Megan 36
Holwell, Jackie 23, 105
Hood, Stephen 36, 66, 67
Horton, Kaonii 47
Horton, Lisa 34
Hose, Melody 47, 72
Hoseth, Elecia 41
Hosmer, Kari 23
Hosmer, Pete 47
Houck, Laura 41
Houk, David 36
Hovendick, Tammy 47
Howard, Augusta 47
Howard, Blaine 36
Howse, Heather 23
Hubert, Erica 23
Hubert, Faith 3, 47
Huerta, Rebecca 23
Hugare, David 67, 100
Hughes, Keith 100
Hughes, Sheila 34
Hughs, William 36
Huglen, Mary 41
Hunt, Jessica 36
Hunter, Darin 3, 42, 100
Hunter, Kyle 16, 47
Hyatt, Kami 36
Hykes, Jenny 47

Ingstad, Jessica 47
Irby, Danelle 47
Irving, Justin 99

Jacobs, Kyle 47
Jacobson, Andrea 24
Jacobson, Erik 47
Jacobson, Jodi 36
Jacobson, Joel 36, 100
Jacobson, Julia 47, 100
Jacobson, Nicole 36, 99
Jacobson, Terri 24
Jaeger, Nathan 67
Jarvi, Melissa 47, 52
Jarvinen, Paula 36
Jensen, Michael 42
Jeppi, Salvatore 24
Jerde, Nathan 36
Jirovec, David 47
Johnson, Andrea 36
Johnson, Brian 34
Johnson, Bruce 47
Johnson, Dale 36
Johnson, Dawn 42, 104
Johnson, Elizabeth 47
Johnson, James 100
Johnson, Jason 47
Johnson, Jeffrey 34, 100
Johnson, Jennifer 47
Johnson, Joel 47, 89
Johnson, Julie 47
Johnson, Kevin 42
Johnson, Kristin 47
Johnson, Kristine 24
Johnson, Martina 24
Johnson, Melinda 34
Johnson, Melissa 36, 88
Johnson, Michelle 36, 69
Johnson, Nathaniel 48, 101, 102, 103
Johnson, Rick 67
Johnson, Sara 36
Johnson, Shane 48
Johnson, Shannon 42, 110
Johnson, Shara-Lyn 48, 72
Johnson, Stephanie 36, 71
Johnson, Susan 36
Johnson, Timothy 24, 52, 99
Johnson, Tom 48
Jonassen, Jennifer 36
Jones, David 36
Jones, Kristiana 42
Jones, Tram 34
Jost, Robyn 48
Junker, Melody 15, 34, 88

Kalafut, Sarah 42, 88
Kaltenbach, Jay 48
Kappauf, Carla 48
Karey, Chris 42
Karges, Blair 3, 42, 74
Kellems, Mary 36, 100
Kelley, Josh 67
Kelly, Susan 36
Kenney, Alan 36, 115
Kerr, Nathan 36
Kestly, Christopher 48, 67
Keyzer, Tim 36
Kieren, Andre 48, 67
King, Chad 48
Kingston, Wendy 36
Kirchner, John 48, 71
Kirchner, Natasha 36
Kirk, Chris 67
Kirkwold, Korissa Erbele 24
Klann, James 45, 48
Klann, Kim 36
Klein, Troy 46, 48
Klemme, Ryan 36
Klippenes, Jodi 48
Klippenes, Shane 42, 100
Knopp, Kristen 24
Knuuttila, Heidi 36
Kodet, Jill 42
Koehn, Connie 24
Koland, Joelle 3, 42, 99
Kollman, Steven 24
Komoszewski, Ed 103
Komoszewski, Jim 48
Komoszewski, Shelley Kuntz 24
Kong, Cher 48
Kong, Chong 36
Kong, Zoua 36, 104
Korynta, Tamara 36
Krahn, Rachel 24
Kramer, Dawn 42, 69
Kraus, Tina 2, 36, 100, 102
Krause, Phil 102
Krech, Roseanna 48, 99
Kremer, Shauna 25, 72
Kroeker, Matthew 42
Kroeplin, Esther 36
Kroll, Bill 42, 67
Kroll, Rick 48, 67
Kruger, Jamie 25
Kruse, Vergene 25
Kubat, Jean 37
Kuns, Amy 25, 97, 102

Lagarde, April 42
Lake, Erin 48
Landsworth, Katie 48
Larrew, Susan 37, 69
Larsen, Karleen 42
Larson, Amy 48
Larson, Chris 42, 103
Larson, Corie 25
Larson, Jenna Snyder 3, 16, 39
Larson, Towana 37
Lau, Amy 25, 72
Lau, Janeen 42
Lauer, Melinda 25
Lavasseur, Cory 37
Lawrence, Colleen 42
Lawrenson, Kari 48
Leander, Annette 48
LeBrun, Jill 48
Lee, Amy 37, 104
Lee, Jackie 25
Lee, Jordon 48

Lee, Josh 70, 71, 82
Lee, Kirk 48, 71
Lee, Maria 37, 88
Lee, Terry 37, 99, 104
Lefto, Justin 25
Lehman, Kevin 42
Lehrke, Karl 37
Lehrke, Roderick 48
LeMuix, Michael 37
Lenz, David 48
Leonard, Anne 25, 104
Leonard, Laura 48, 104
Letellier, Anita 48
Leverance, Eric 37
Lewis, Melissa 42
Libby, Melissa 48
Lindaman, Lisa 25
Lindsey, Sara 25
Lingenfelder, Christian 104
Linn, Kara 26
Littell, Cynthya 42
Litynski, Lisa 26
Loeschen, Amy 26
Lofstedt, Mary 26
Lortz, Phillip 48
Ludgate, Elizabeth 37
Luedtke, Ryan 48
Lund, Sonja 42
Lundin, Elizabeth 26
Lundy, Tim 42
Lynne, Brooke 48
Lyons, Wenda 34, 55

Mabe, Shanna 48
Mackey, Kevin 37, 52
MacKinney, Jeremy 48, 99
Maldonado, Brenda 37
Maldonado, Judy 48
Mantel, Jennifer 42
Manz, Denise 34
Marcus, Lorenz 48
Marino, Teresa 42, 69
Marohn, Lisa 37
Martin, Eric 48, 71
Martin, Peggy 34
Marty, Carolyn 3, 15, 16, 34
Matasovsky, Joel 48
Matson, Brent 48
Matson, John 26
Mattson, Laura 26
Maurer, Jerry 26
McBride, Ted 37, 97, 100, 102
McCabe, Stacie 37
McCalip, Julie 37, 99
McCarty, Jeneen 48
McCreary, Bill 48
McDermott, Jennifer 48
McElvain, Kelly 48
McKinney, Steven 3, 48
Medcalfe, Chad 67
Mehlhaff, Elissa 37
Mehlhaff, Erik 48
Mertens, Kristin 3, 16, 42, 69, 110
Mertes, Jeff 42
Meyer, Julie 42
Meyer, Marjorie 26
Meyerson, Tom 34, 67
Michaelson, Heather 48
Michalski, JoAnna 48, 69, 82
Michels, Gretchen 48
Michels, Jennifer 48
Michels, Robert 34, 70, 71
Milbrath, Darcee 42
Miller, Holly 48
Miller, James 64
Miller, Nanette 37
Miller, Steven 48, 101
Millim, Doug 37
Minks, Shawn 26
Mitchell, Rebecca 42, 99
Moe, Natalie 37
Moeller, Ryan 48
Moga, Peggy 37, 99
Moin, Elisabeth 48
Moland, Jodi 42, 72
Molendorp, Carrie 26
Mollet, Lisa 42
Monseth, Nathan 26
Monseth, Rachel 37
Monson, Kirsten 48
Montbriand, Chris 49
Moody, Gary 67
Moritz, Rhonda 37
Morrison, Kara 27
Morrison, Todd 27
Morton, Deborah 42, 69
Moseley, Susanne 43
Moss, Chris 49, 64, 104
Motter, Greg 34
Motter, Renee 37, 98
Mount, Forrest 103
Muhr, Dan 3, 16, 43
Mullen, Cindy 49, 99
Mullins, Joel 49
Munasinghe, Chitrani 104
Munson, Russel 49
Muntean, Jeannie 37
Munter, Bryan 34
Munter, Lynne 27
Murphy, Kathleen 49
Murra, Rachel 49
Murray, Keith 49, 99
Musselman, Phillip 49
Musselman, Tawnya 43, 99
Myers, Kelly 16, 43, 52, 106

Nachtigal, Robb 37, 65, 67, 100
Nagel, Julie 106, 107
Nagell, Angela 49
Nass, Kristin 27
Nathan, Andrew 43, 101
Nathan, Chris 49, 67
Naumann, Jason 49
Naus, Tom 37
Neilson, Jess 43, 71
Nelson, Bethany 27, 43, 104
Nelson, Bobbi Jo 37
Nelson, Brian 37
Nelson, Chad 49
Nelson, Chris 49
Nelson, Darlene 103
Nelson, Darrie 37, 67
Nelson, Deanna 27
Nelson, Elwood 37
Nelson, Greg 66, 67
Nelson, Jennie 27
Nelson, Jodi 43, 71
Nelson, Maria 43
Nelson, Mary 37
Nelson, Michelle 49
Nelson, Rebecca 27, 43
Nelson, Vern 49
Nerem, Jennie 42, 43
Newcombe, David 49
Newcombe, Lauren 27, 100
Newman, Amy 43
Newton, Gayle 43
Nguyen, Khanh 37
Nieuwboer, Jonathan 49
Noble, Stephani 43, 71, 82
Nord, Bette 37, 105
Norgaard, Tina 43, 106, 107
Norland, Jeremy 27
Nunley, Kristi 43, 71, 82
Nykanen, Jonathan 43

Oberg, Scott 49
Okumura, Kenichi 43, 104
Olsen, Kellie 43
Olson, Aaron 38
Olson, Barbara 27
Olson, Brent 49
Olson, Darren 27
Olson, Dean 28, 67
Olson, Jeffrey 43
Olson, Jill 38, 99
Olson, Kerri 49
Olson, Mark 67
Olson, Marti 43
Olson, Michelle 49
Olson, Sara 49
Olson, Shelley 38
Olson, Spencer 38
Olson, Terri Jo 49
Oostdyk, Heidi 49
Opp, Heidi 43
Opp, Tricia 28
Oppold, Camille 49
Ortmann, Lynette 43
Ostercamp, David 49, 74
Osterhus, Scott 34

Palm, Karen 43
Palmquist, Mark 38
Panko, Vasily 49
Pankratz, Tom 49
Pardue, Cheri 34, 100
Paske, John 28
Paske, Michelle 28
Patrias, Jennifer 28
Paulson, Melissa 49
Pazurek, Michelle 49
Pease, Jill 38
Pederson, Christina 38
Pederson, Shelli 38, 88
Peglow, Brad 49
Perey, Sandra 34
Perry, Tim 100, 102
Peterson, Amy 38
Peterson, Jason 43, 104
Peterson, Kathy 38
Peterson, Kristen 49
Peterson, Kurt 43
Peterson, Marsha 49, 99
Peterson, Neil 49
Peterson, William 34
Petit, Joy 28
Petry, Mark 50
Pfingsten, Jennifer 50
Phillips, Matt 43, 104, 109
Pike, Angie 50
Pike, Elizabeth 28, 100
Pinke, Jennifer 50, 99, 100
Piper, Greg 50, 99
Popp, Christine 50
Port, Christa 16, 43
Porter, Josh 9, 45, 50
Porter, Traci 50
Post, Collen 43
Potter, Brenda 43
Potter, Jeff 50
Potter, Pamela 28
Powell, Eric 50
Powell, Nathan 43, 89
Prosch, Michelle 50
Prunty, Christina 38, 99
Pudwill, Gregory 28
Pust, Aaron 38, 100
Pust, Melody 50, 99

Qualley, Wendy 43
Quernemoen, Jennifer 43, 106
Quick, Bob 71
Quigley, Michelle 43

Raddohl, Tanya 43
Radich, Amy 38
Radich, Jeff 50, 71
Rappe, Brian 38
Rasmussen, Cheryl 28
Rauch, Merrily 50
Reed, Thad 38
Regehr, Darren 28
Regehr, Leslie 49, 50, 71
Reger, Stacey 28
Reich, Heather 50
Reichert, Eric 38
Reid, Scott 43, 66, 67
Reid, Stacy 50, 99
Reu, Tammy 50
Revaug, Agnete 38, 102
Reynen, Marla 38
Reynolds, Susan 43
Rhodus, Lori 50
Rhyner, Michael 50
Rice, Caryn 43
Richardson, Tamarind 50
Richner, Dawn 29, 99
Riffe, Heidi 43, 71, 82
Rising, Kevin 43, 71
Roberts, Rachel 38
Robinson, Brent 29
Robinson, Jennifer 43, 100
Robinson, Kurt 34
Robinson, Lonna 50
Robinson, Sheila 34
Rodgers, David 50
Rodriguez, Toni 43
Roelofs, Daniel 29
Roelofs, Mark 43, 98, 74
Rogers, David 43
Rogers, Sarah 50, 99
Rohlfs, Anita 50
Rohlik, Suzanne 50
Rolf, Natasha 29
Ronzheimer, Heidi 16, 43

Rooney, Katie 50
Roppel, Tawnya 43
Ross, Christy 49, 50, 99
Row, Crystal 43
Rowden, Lisa 29
Rowden, Lora 38
Royer, Janell 43
Rudolph, Jason 50, 67
Rupp, Mark 43, 100
Rupp, Pamela 2, 29
Russell, Christopher 38
Russell, Julie 50

Saeger, Amanda 29
Safford, Jay 50, 67
Salewsky, Naomi 50
Salvevold, Chris 38
Sampson, Joshua 50
Samson, Amy 38
Samson, Lisa 38
Sanders, Kiesa 50
Saputo, Tony 14, 29, 100
Saunders, Katy 29
Saunders, Scott 50
Sawall, Moni 50
Scammon, Kyle 38
Schaefer, Tory 104, 113
Scherer, Kristin 38, 69, 72
Schlabach, Eric 43, 71
Schlauch, Jason 67
Schlough, Denise 50, 106, 107
Schmidt, Jonathan 38, 101
Schmidt, Sheila 50, 69
Schmidtke, Amy 50
Schott, Jason 38
Schrader, Lonnie 29
Schrader, Sharilyn 29
Schram, Charity 29, 103
Schram, Glory 50
Schroeder, Stephanie 50
Schurr, Joanna 30, 104
Schurr, Matt 50
Schwitters, Jason 30, 74
Schwitters, Tamera 30
Scott, Dan 50
Scott, Kirsten 30, 100
Scott, Melanie 43
Screnock, Sara 50
Sedlacak, Tricia 38
Sehman, Tom 30, 84
Sellers, Christina 43
Semm, Mindy 38
Senner, Tanya 30, 100, 109
Severson, Steven 50
Sheehan, Connie 30
Sheehan, Joseph 30
Shelley, Vicki 30
Sherva, Danielle 43
Shi, Tianyi 43, 104
Showell, Loneta 30, 53, 105
Shuck, Carla 43
Silbernick, Carmen 34
Silbernick, Chad 38
Simon, Renee 50
Sipla, Diane 50
Sisterson, Ann 50, 99
Skjerdal, Terje 38, 104
Skogerboe, Joshua 38
Skoog, Janelle 43
Skordahl, Julienne 30
Slagle, Tina 31
Smalley, Chris 38
Smith, Brian 50, 74
Smith, Lisa 44, 71
Smith, Shawn 39, 100
Smith, Stephen 50, 100
Smith, Tanya 39
Smith, Teri 44
Snowberg, Julie 39
Snustead, Paul 39
Sonner, Luke 2, 39, 64
Sorheim, Julie 39, 101, 106, 107
Spilger, Stephanie 44
Spohrer, Jacqueline 50
Spooner, Dave 50
Sporleder, Stephanie 50
Sprecher, Rachel 44, 98, 104
Springer, Jeff 39, 101
Sprung, Rhonda 44
Stahlhut, Carrie 50
Stanger, Rachelle 50
Stark, Shane 44
Starz, Jenni 15, 34
Stauffer, Leon 100
Stensgard, April 31
Stevens, Kevin 31, 98
Stewart, George 50
Stewart, Ronald 51
Stiff, Mike 67
Stoinski, Tammi 39
Stoll, Kirby 44
Stoll, Kristyn 51
Stonebarger, Tamara 39, 102
Strand, Randal 39
Strong, Bruce 51, 67
Stroyny, Scott 39
Stuart, Jon 44
Stuart, Ronald 100
Sulack, Wendy 44
Sutake, Tanya 44, 98
Svendsen, Katherine 39
Swan, Erik 39, 98
Swanberg, Michelle 44, 98
Swanson, Adrienne 51
Swanson, Danelle 44
Swanson, Jason 44
Swanson, Kay 51
Swanson, Kendra 44, 99
Swedberg, Matthew 34
Swensson, Chuck 42, 67, 100
Syverson, Randy 51, 71
Szumowski, Angie 51

Taylor, Lori 39
Terpster, Miriam 51
Teufer, Paul 51
Thao, Ka Ying 39
Thao, Yong 39
Theisen, Lisa Searfoss 30
Thieme, Joey 44
Thiessen, Jeanne 31, 99, 104
Thomas, Aaron 51, 67
Thomas, Julie 44, 99
Thompson, Chuck 44
Thompson, Jennifer 44
Thompson, Jill 31
Thompson, Kelly 51
Thompson, Michael 99
Thomson, Patricia 51
Thornberg, Catherine 39
Tinman, Scott 39
Tjelta, Sarah 31
Tlusty, Jason 66, 67
Tlusty, Suzanne 51
Tollefson, Sara 51
Tolly, Anne 16, 106
Toms, Susan 31
Torkelson, Andrea 51
Torkelson, Karey 105
Toutges, Shane 44
Tozier, Adam 39
Tremaine, Christine 39
Tremaine, David 51
Treptau, Camila 31, 34
Triggs, Christy 51
Tschacher, Angela 44, 98
Tschetter, Susanne 51
Tsuji, Niel 39

Uhler, Heather 44, 71
Ulferts, Heather 51
Ullman, David 44, 100
Upton, Jason 51
Usiak, Elizabeth 51

Vanada, Jacob 16, 46, 51
Vance, John 44, 67, 100
VanderWilt, Kimberly 39, 106, 107
Vehrs, Anita 51
Velin, Lisa 31
Venhuizen, Chris 44, 74
Vetsch, Dawn 44, 69
Vickerman, Heidi 44
Vickerman, Rebecca 34
Voge, Jennifer 51
Volk, Kim 51
Volkmann, Amy 44
Von Der Sump, Amy 99
Votaw, Nikki 51
Voxland, John 34
Vreeland, Todd 44

Waage, Rhonda 31
Walberg, Joanne 9, 39, 88
Walburg, Natasha 51
Walker, Heather 44
Wallstrom, Joy 51
Walvatne, Roxanne 44, 99
Ward, Gregg 44
Watson, Matt 74, 100
Watts, Tate 34
Weber, Troy 44
Weddle, Jeff 51
Wedel, Kimberlee 44
Welch, James 39, 100
Welch, Jim 67
Welch, Jonathan 51
Wentzel, Amy 31
Werner, Karen 51
Werner, Leslie 44
Werner, Shawnna 34, 71
Wetzel, Cynthia 44
Wetzel, Sarah 34
Whalen, Kelly 31, 100, 102
Wheeler, Amy 44, 98
Whitcomb, Renee 32
White, Amy 39
Whittaker, Doug 51
Whyte, Dean 44
Wick, Bob 44
Wiens, Debbie 39
Wiens, Kyle 51, 67
Wiger, Hannah 51
Williams, Heather 44
Williams, Jennie 44
Williams, Kimberly 44
Williams, Robin 44

1993 index

Williams, Virginia 52, 54
Williamson, Jennifer 44
Willoughby, Kim 32, 102
Wilson, Angela 44
Wind, Sarah 51
Windingland, Michelle 51
Winkler, Lisa 51, 102
Witt, Stephen 32, 100, 102
Wofford, Joy 34, 105
Wold, Todd 105
Womacks, Nathan 51
Wood, Cory 39, 102
Wood, Deanna 39
Woodbury, Jon 51
Woolf, Laura 44
Woolf, Rebecca 32
Worden, John 2, 34
Worth, Melissa 51, 99
Wright, Leslee 51
Wulf, Chris 51, 67
Wylie, Jennifer 44
Wynn, David 44, 98

Yang, Randi 39
Yeager, Melissa 51
Yngsdal, Heather 32
Young, Brian 51, 74
Young, Kathleen 39
Young, Loren 51
Young, Michael 32
Yugovich, Beth 39

Zaiser, Nicholas 51
Ziemer, Chad 34
Zmuda, Chris 46, 51
Zoss, Sara 38, 39, 71
Zuniga, Jacquelyn 32
Zwiefel, James 51

1993 SCROLL CREDITS

Editorial Staff

Senior Editor ..... Anne Tolly
Photo Editor ..... Kelly Myers
Advisor ... Mr. Norm Kaupang

Staff

Craig Blaker
Calvin Collins
Nickki Davis
Mike DeBoer
Kadie Draves
Kristi Fleming
Deanna Hiebl
Aleece Gamache
Kristi Gehrls
Kari Lawrenson
Tina Norgaard
Jennifer Quernemoen
Heidi Riffe
Suzanne Rohlik
Denise Schlough
Julie Sorheim
Kim VanderWilt
Kim Volk

Special Acknowledgments

A big *thank you* to Dale Lewis and the Northwestern College Public Relations Department.